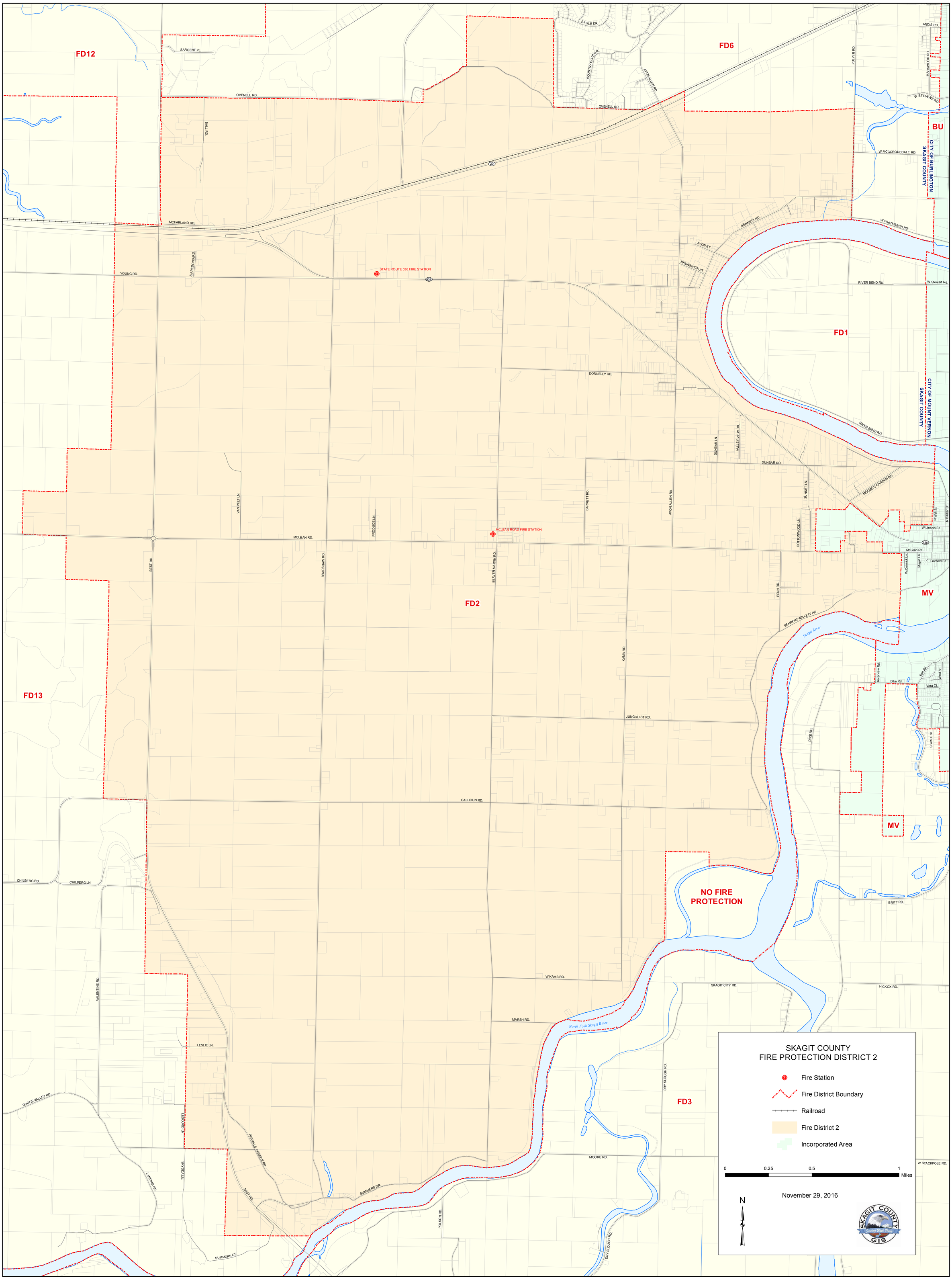
SKAGIT COUNTY
FIRE PROTECTION DISTRICT 2
Fire Station
Fire District Boundary
Railroad
Fire District 2
Incorporated Area
0
0.25
0.5
1
Miles
November 29, 2016
N
FD1
FD2
FD3
FD6
FD12
FD13
MV
BU
NO FIRE PROTECTION
CITY OF BURLINGTON
SKAGIT COUNTY
CITY OF MOUNT VERNON
SKAGIT COUNTY
STATE ROUTE 536 FIRE STATION
MCLEAN ROAD FIRE STATION
Skagit River
North Fork Skagit River
SARGENT PL.
OVENELL RD.
BALL RD.
MCFARLAND RD.
YOUNG RD.
S FREDONIA RD.
EAGLE DR.
COUNTRY CLUB DR.
AVON ALLEN RD.
ANDIS RD.
PULVER RD.
MARKWOOD RD.
W STEVENS RD.
W MCCORQUEDALE RD.
BENNETT RD.
W WHITMARSH RD.
AVON ST.
BRUNSWICK ST.
RIVER BEND RD.
W Stewart Rd.
DONNELLY RD.
DUNBAR LN.
VALLEY VIEW DR.
DUNBAR RD.
MOORE'S GARDEN RD.
SUNSET LN.
COTTONWOOD LN.
N Walk St.
N Barker St.
W Lincoln St.
McLean Rd.
McCormick Ln.
Maple Ln.
Garfield St.
VAN PELT LN.
PRODUCE LN.
BARRETT RD.
MCLEAN RD.
BEST RD.
BRADSHAW RD.
BEAVER MARSH RD.
PENN RD.
BEHRENS-MILLETT RD.
KAMB RD.
Riverview Rd.
Britt Rd.
West St.
Dike Rd.
Vera Ct.
JUNGQUIST RD.
DIKE RD.
S WALL ST.
CALHOUN RD.
BRITT RD.
CHILBERG RD.
CHILBERG LN.
W KAMB RD.
SKAGIT CITY RD.
HICKOX RD.
VALENTINE RD.
MARSH RD.
LESLIE LN.
DRY SLOUGH RD.
DODGE VALLEY RD.
LESOURD LN.
REXVILLE CRANKE RD.
MOORE RD.
W STACKPOLE RD.
LANDING RD.
SKYDDA LN.
SUMMERS DR.
POLSTON RD.
SUMMERS CT.