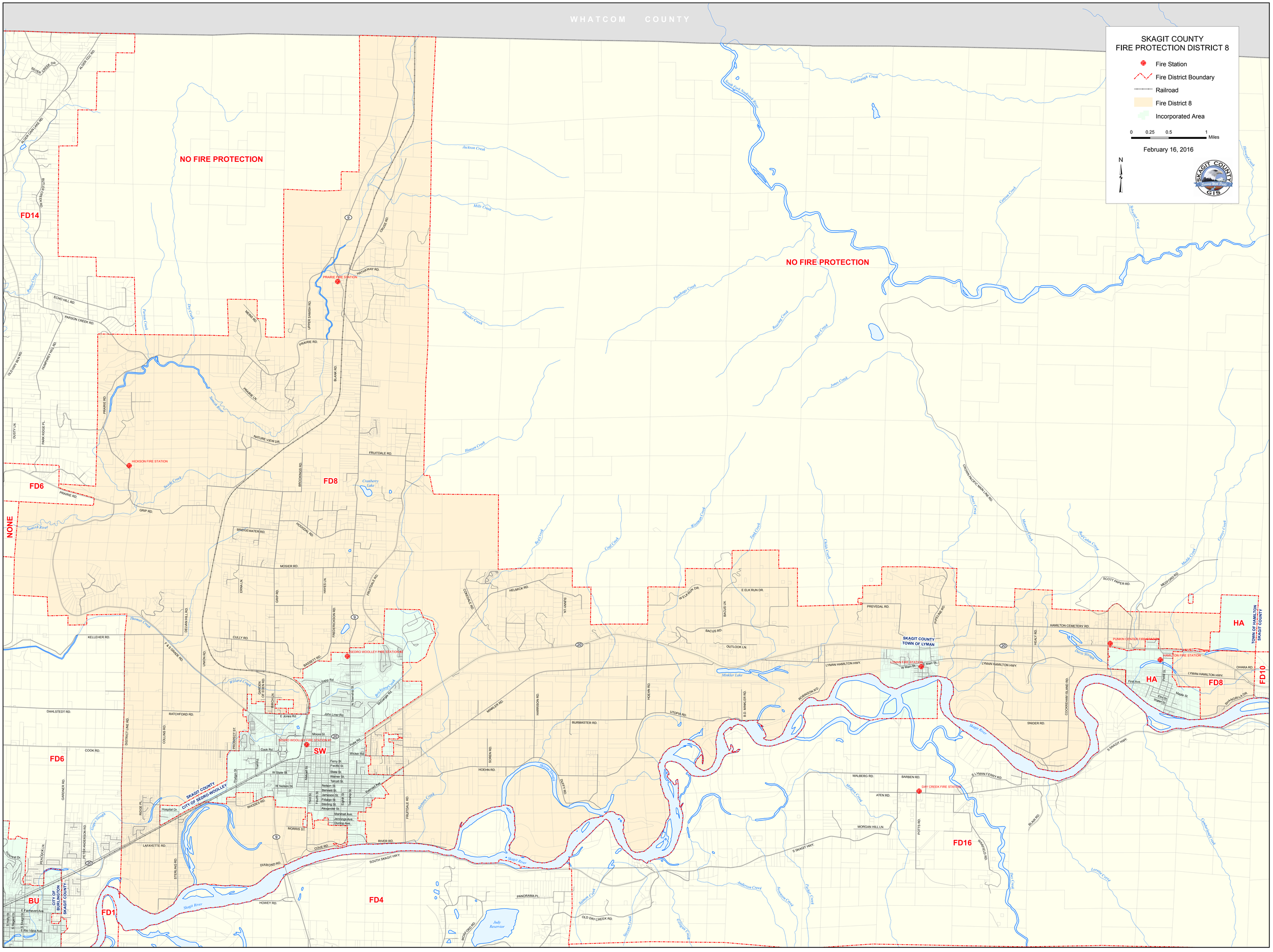

WHATCOM COUNTY
SKAGIT COUNTY
FIRE PROTECTION DISTRICT 8
Fire Station
Fire District Boundary
Railroad
Fire District 8
Incorporated Area
0 0.25 0.5 1 Miles
February 16, 2016
N
NO FIRE PROTECTION
NO FIRE PROTECTION
FD14
FD8
FD6
NONE
FD6
SW
FD4
FD1
BU
FD16
HA
HA
FD8
FD10
SKAGIT COUNTY
TOWN OF LYMAN
SKAGIT COUNTY
CITY OF SEDRO-WOOLLEY
CITY OF BURLINGTON
SKAGIT COUNTY
TOWN OF HAMILTON
SKAGIT COUNTY
PRAIRIE FIRE STATION
HICKSON FIRE STATION
SEDRO WOOLLEY FIRE STATION #1
SEDRO WOOLLEY FIRE STATION #2
LYMAN FIRE STATION
PUNKIN CENTER FIRE STATION
HAMILTON FIRE STATION
DAY CREEK FIRE STATION
Skagit River
Cranberry Lake
Minkler Lake
Judy Reservoir