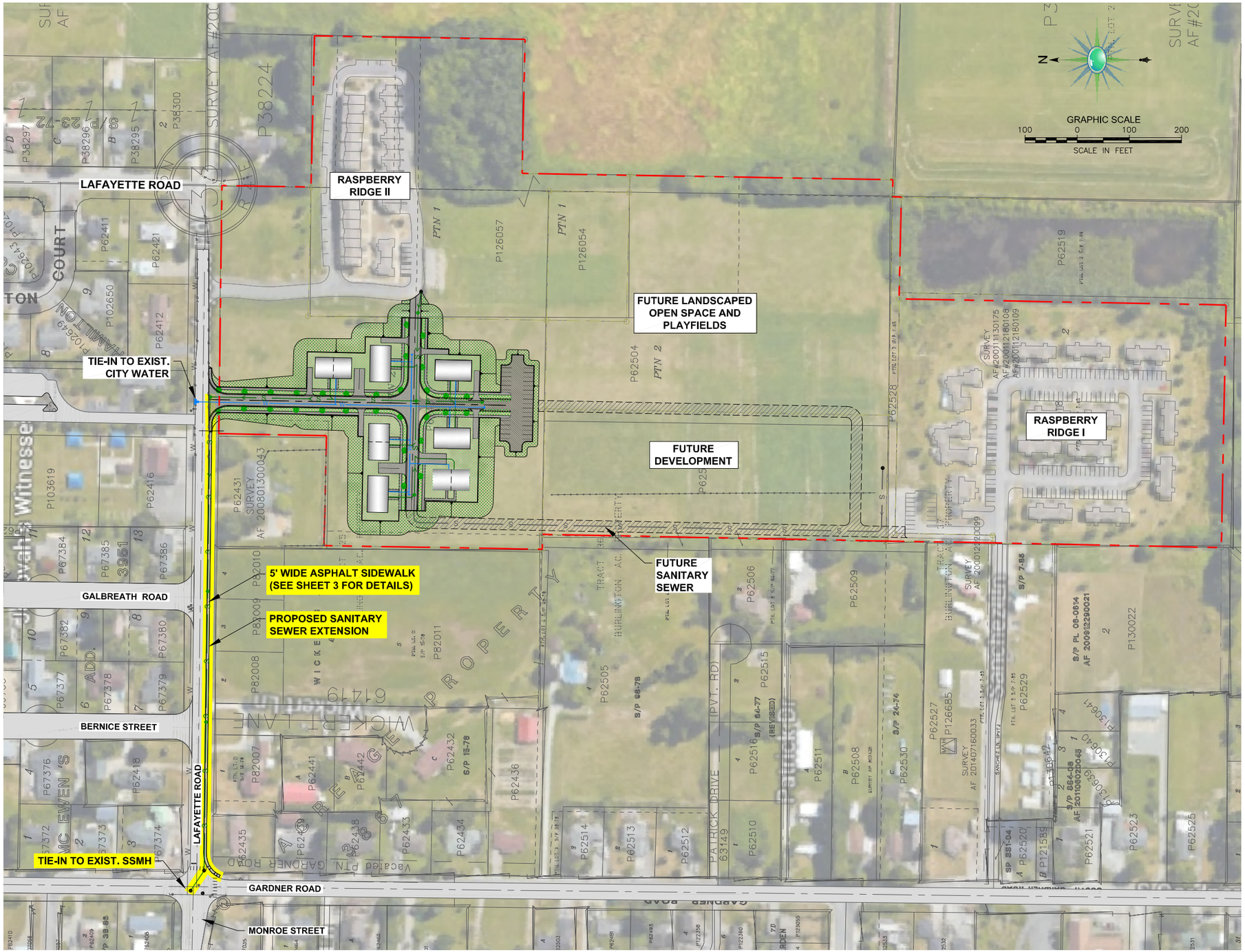

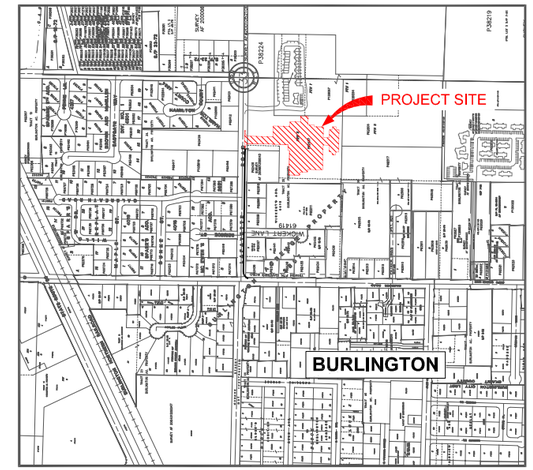

VICINITY MAP

NTS

LEGEND:

PROPOSED SANITARY SEWER EXTENSION AND ASPHALT PAVEMENT SIDEWALK

DRAFT
REVIEW SET
8-14-15

NO.	DATE	BY	APPR.	REVISION

ENGINEER:	M. BUEHRER		
DESIGNED BY:	M. BUEHRER	DATE:	8-14-15
DRAWN BY:	H. CRUISE	DATE:	8-14-15
CHECKED BY:	B. GIBSON	DATE:	8-14-15
PROJ. MNGR:	M. BUEHRER		
PROJ. NO:	684SAN		
FILE NAME:	081415_684SAN_SITEPLAN.DWG		
SCALE:	1"=100'		

2020 ENGINEERING, INC.
WELLSPRING BUILDING
814 DUPONT STREET
BELLINGHAM, WA. 98225
P: (360) 671-2020
F: (360) 671-0322
www.2020engineering.com

MICHAEL S. BUEHRER
STATE OF WASHINGTON
25353
REGISTERED PROFESSIONAL ENGINEER
8-14-15

NOT FOR CONSTRUCTION
DEVELOPMENT

RMC ARCHITECTS
1223 RAILROAD AVE
BELLINGHAM, WA 98225

HOUSING AUTHORITY OF SKAGIT CO.

FARMWORKER HOUSING OVERVIEW - PHASE 1 (2015)

SHEET: 1 OF 3

P:\684SAN-FarmworkersHousing\2_Dwgs\Work\Heather\081415_684SAN_SitePlan.dwg, 1 - OVERVIEW, 8/14/2015 4:00:54 PM