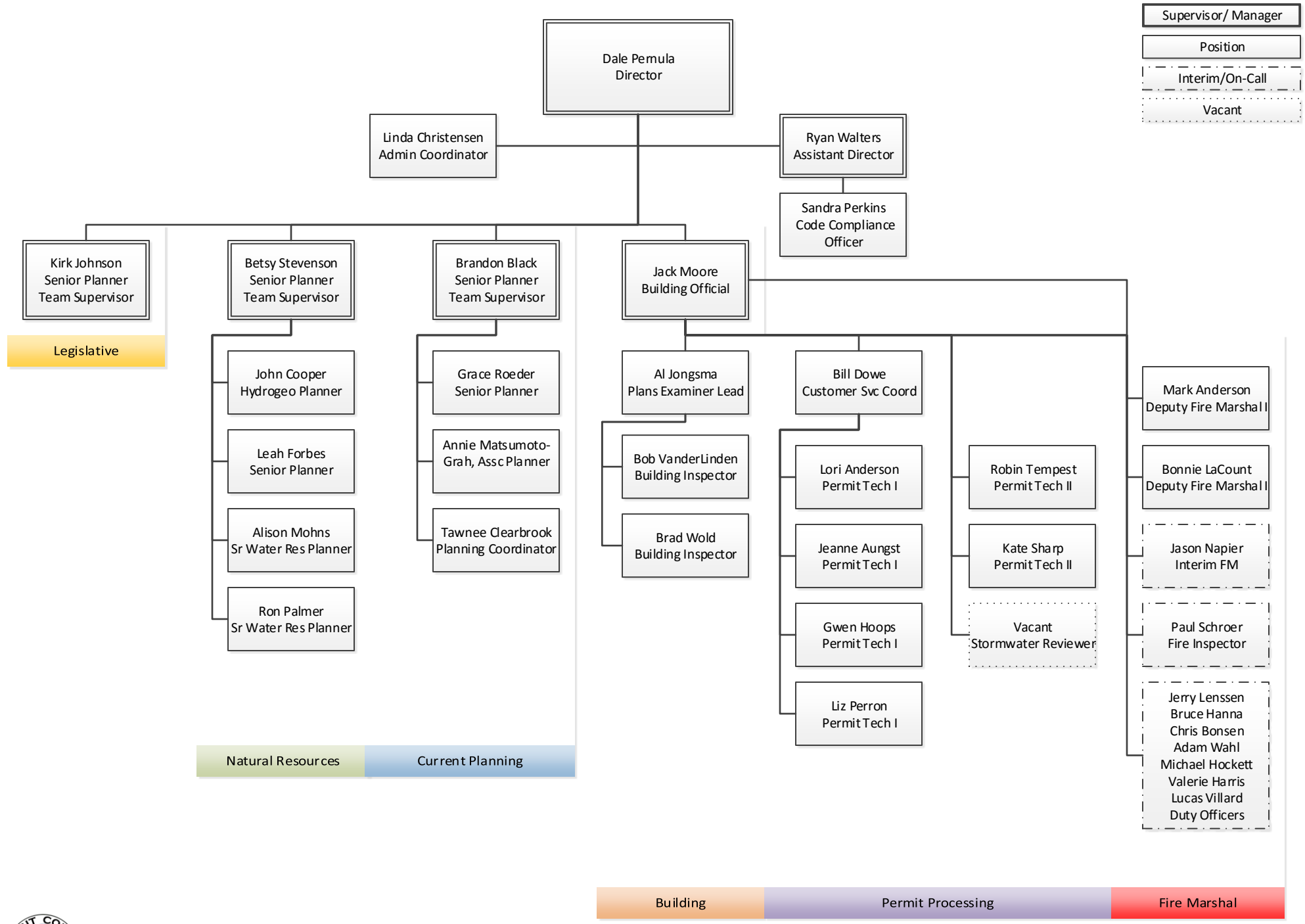

Planning & Development Services

December 2, 2016