

840303

#10.00

RB

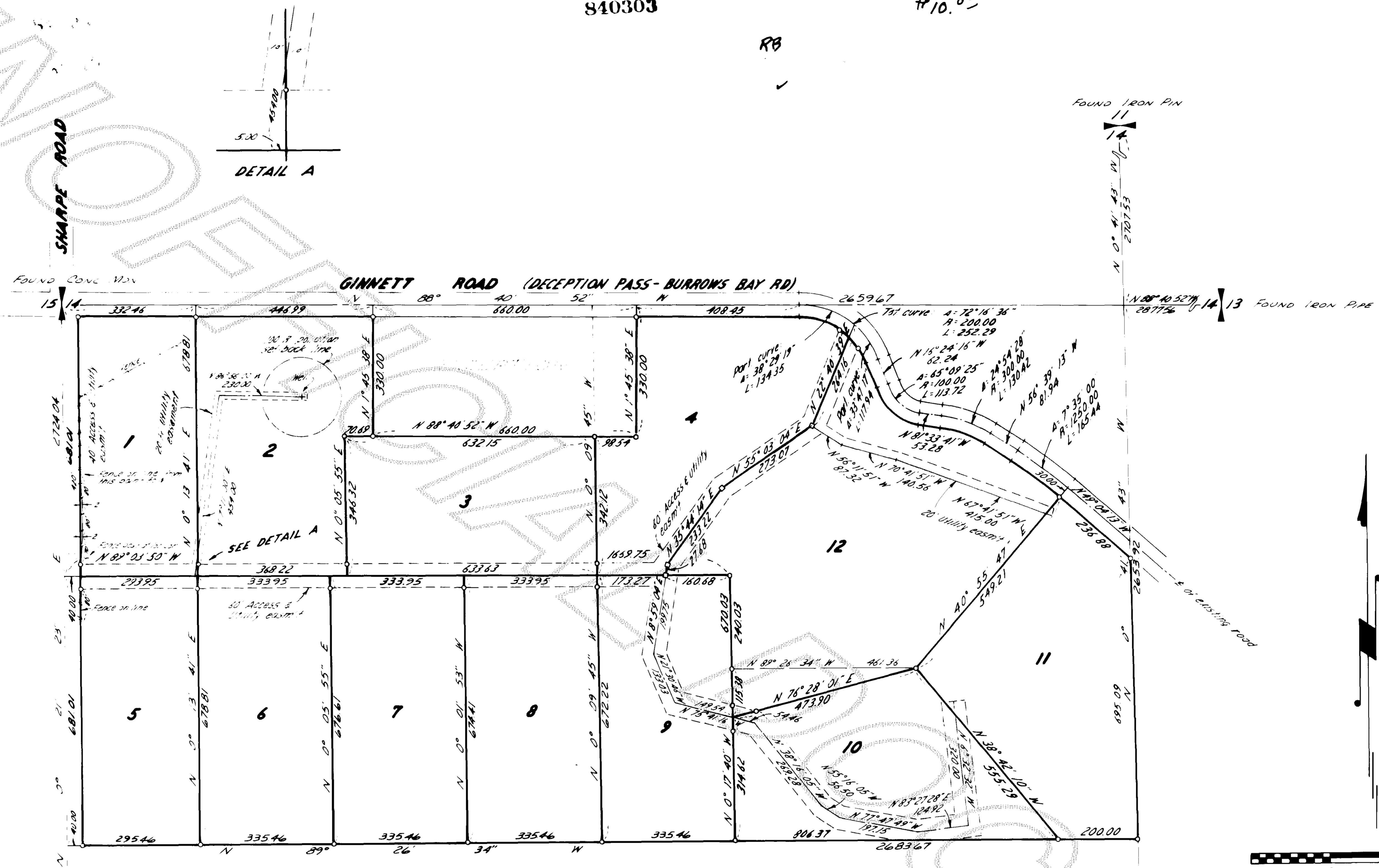

LEGAL DESCRIPTION

(Ref. A.F.M. 733251, Skagit Co.)

The North half of the SW 1/4 of Section 14, Township 34 North, Range 1 East, W.M. EXCEPT the West 40 feet thereof, EXCEPT roads and EXCEPT the following described tract: That portion of the North half of the SW 1/4 of Section 14, Township 34 North, Range 1 East, W.M. described as follows: Beginning at the NW corner of said North half of the SW 1/4; thence S 89° 38' E along the North line of said subdivision 779.45 feet to the true point of beginning of this description; thence S 0° 48' 30" W along an existing fence line 330 feet, thence S 89° 38' E 660 feet; thence N 0° 48' 30" E 330 feet to the North line of said subdivision; thence N 89° 38' W 660 feet more or less, to the true point of beginning, and also EXCEPT that portion thereof lying northerly and easterly of Deception Pass and Burrows Bay Road.



○ - Denotes iron pipe
□ - Denotes wood hub & tick

Bearing system shown is based on Washington Coordinate System - North Zone

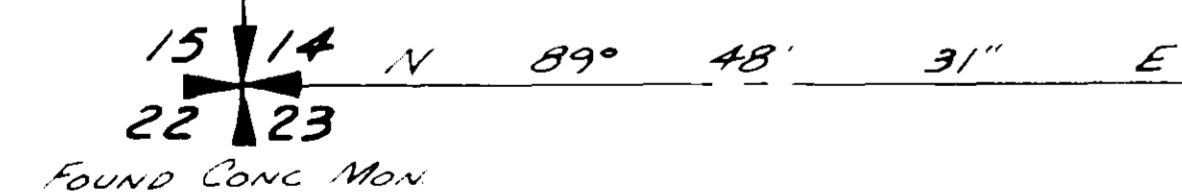
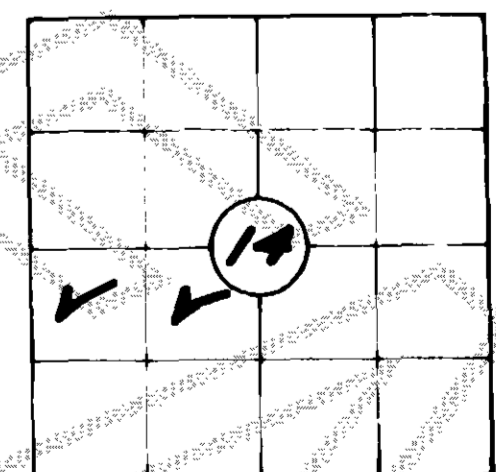

SURVEYOR'S CERTIFICATE:

This map correctly represents a survey made by me or under my direction in conformance with the requirements of the Survey Recording Act at the request of Robert Storms

Robert D. Gray
Certificate No. 11941

AUDITOR'S CERTIFICATE:

Filed for record this 5th day of August, 1976 at 2:16 P.M. in Book 174 of Surveys, Page 197 at the request of Fakkema & Kingma under Auditor's File No. 840303

Luella Henry
County Auditor
By: Robert B. Blackman - Deputy

MAP OF
A PORTION OF SEC. 14, T. 34 N., R. 1 E., W.M.
SKAGIT COUNTY,
WASHINGTON

S.M. 1/200' 10074 Dec 15 5-2, 11
DL/ERF 10/17/74 10278 RDC

FAKKEMA & KINGMA
CONSULTING ENGINEERS & SURVEYORS
4086 400th Avenue West Oak Harbor, Wash. 675-5973

SCALE 1" = 200' PROJECT NO. 1209
VOLUME OF SURVEYS PAGE