

81 JUN 19 P2:37 \$15.00  
 RECORDED BY: [Signature]  
 RECILES: [Signature]

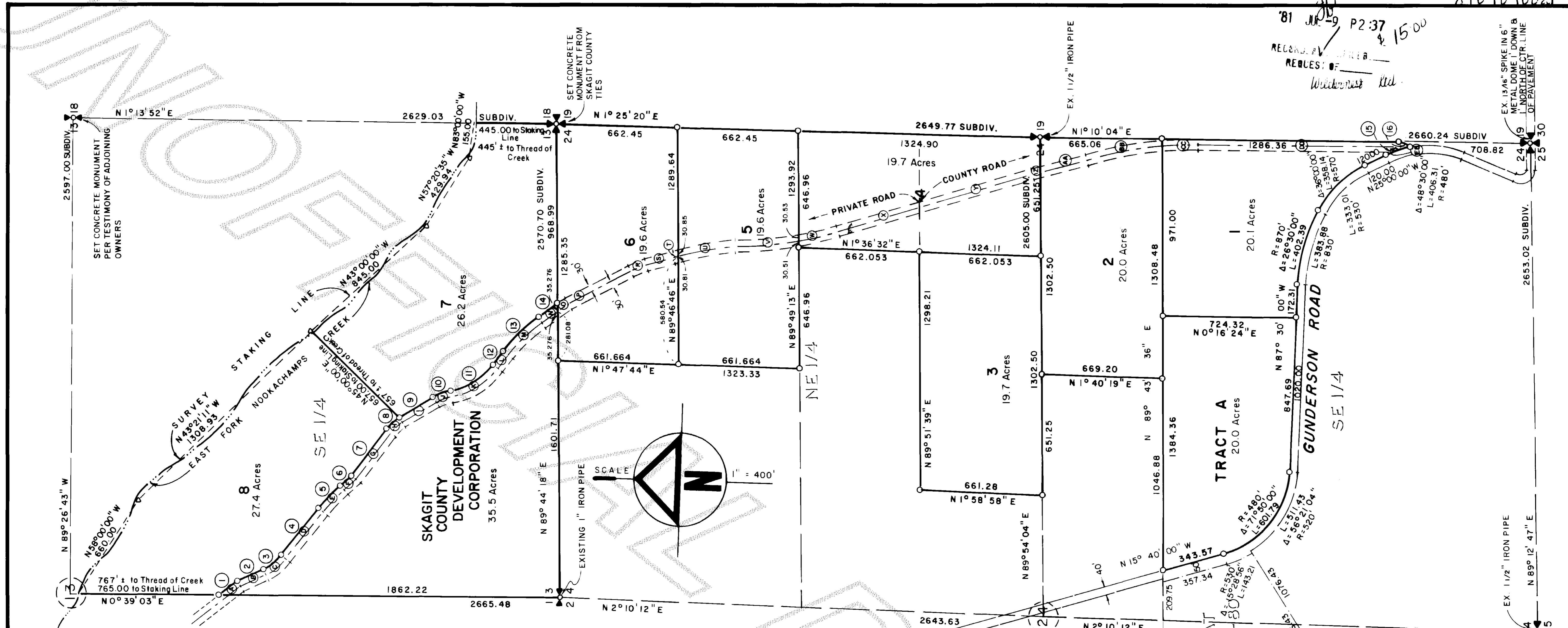

BOUNDARY DATA		ROAD CENTERLINE DATA	
① N 37° 00' 00" W 122.21	⑨ N 30° 00' 00" W 270.00	A N 37° 00' 00" W 80.57	R = 500' Δ = 12° 30' 00" L = 108.08
② N 26° 30' 00" W 192.76	⑩ R = 280' Δ = 20° 00' 00" L = 97.74	B N 26° 30' 00" W 190.00	S N 4° 00' 00" W 159.44
③ R = 270' Δ = 26° 00' 00" L = 122.52	⑪ R = 370' Δ = 42° 30' 00" L = 274.45	C R = 300' Δ = 26° 00' 00" L = 136.14	T R = 1500' Δ = 0° 27' 50" L = 12.15
④ N 52° 30' 00" W 330.00	⑫ N 52° 30' 00" W 75.00	D N 52° 30' 00" W 330.00	U R = 1500' Δ = 12° 30' 38" L = 327.52
⑤ R = 1030' Δ = 9° 30' 09" L = 170.78	⑬ R = 680' Δ = 20° 30' 00" L = 243.30	E R = 1000' Δ = 9° 30' 00" L = 165.81	V R = 1500' Δ = 12° 58' 28" LT = 339.67
⑥ N 43° 00' 00" W 82.24	⑭ N 32° 00' 00" W 138.73	F N 43° 00' 00" W 85.00	W R = 2000' Δ = 9° 43' 24" L = 339.41
⑦ N 53° 30' 00" W 322.24	⑮ R = 520' Δ = 18° 04' 46" L = 164.08	G N 53° 30' 00" W 325.00	X R = 2000' Δ = 6° 15' 04" L = 218.20
⑧ R = 230' Δ = 23° 30' 00" L = 94.34	⑯ R = 90.72 Δ = 66° 34' 56" L = 105.42	H R = 200' Δ = 23° 30' 00" L = 82.03	Y N 17° 00' 00" W 470.12 (PRIVATE RD.)
		I N 30° 00' 00" W 220.00	Z N 17° 00' 00" W 643.53 (COUNTY RD.)
		J R = 250' Δ = 20° 00' 00" L = 87.27	XY N 17° 00' 00" W 1113.65 TOTAL
		K R = 400' Δ = 42° 30' 00" L = 296.71	AA N 15° 00' 00" W 47.80
		L N 52° 30' 00" W 75.00	AB N 15° 00' 00" W 302.20
		M R = 650' Δ = 20° 30' 00" L = 232.57	AC N 15° 00' 00" W 120.17
		N N 32° 00' 00" W 120.17	AD R = 2000' Δ = 10° 50' 57" L = 378.70
		O N 32° 00' 00" W 39.83	AE R = 2000' Δ = 5° 19' 07" L = 185.66
		NG N 32° 00' 00" W 160.00 Total	AF R = 2000' Δ = 16° 10' 04" LT = 564.36
		P N 26° 30' 00" W 400.00	

**LEGAL DESCRIPTION**  
 That portion of the SE 1/4 of Section 13, Township 34 North, Range 4 East, W. M., lying southwesterly of the East Fork of the Nookachamps Creek.  
 The NE 1/4 of the NE 1/4; the NE 1/4 of the SE 1/4 of the NE 1/4; the SE 1/4 of the SE 1/4 of the NE 1/4, EXCEPT County Road; the SW 1/4 of the SE 1/4 of the NE 1/4, and that portion of the SE 1/4 lying northerly and northeasterly of Gunderson Road, EXCEPT County Road, ALL in Section 24, Township 34 North, Range 4 East, W. M., Skagit County, Washington.

**MERIDIAN**  
 Washington State Department of Transportation - S R 9

SEE SHEET 2 FOR BUILDING & FENCE ENCROACHMENTS

SHEET 1 OF 2 SHEETS

**LEGEND**

- ⊕ SUBDIV. CORNER/FOUND
- ⊗ SUBDIV. CORNER/NOT FOUND
- ⊕ FOUND CONC. MON. IN CASE
- + FOUND SURFACE MON.
- FOUND IRON PIPE
- SET CAPPED REBAR
- SET LINE STAKE

**RECORDING CERTIFICATE**

FILED FOR RECORD BY GROUP FOUR, INC.  
 THIS 9<sup>th</sup> DAY OF July 1921 A.D. AT 31 MINUTES PAST 2 O'CLOCK P.M. AND RECORDED IN VOLUME 3 OF SURVEYS ON PAGE 128-129 RECORDS OF SKAGIT COUNTY, WASHINGTON.

*Lillian Henry* *Joan Buchanan*

**SURVEYORS CERTIFICATE**

THIS MAP CORRECTLY REPRESENTS A SURVEY MADE BY ME OR UNDER MY DIRECTION IN CONFORMANCE WITH THE REQUIREMENTS OF THE SURVEY RECORDING ACT, AT THE REQUEST OF WILDERNEST LIMITED PARTNERSHIP THIS 2<sup>ND</sup> DAY OF JUNE 1921 PARTNERSHIP

*[Signature]* L.S. NO. 9435  
 REGISTERED LAND SURVEYOR

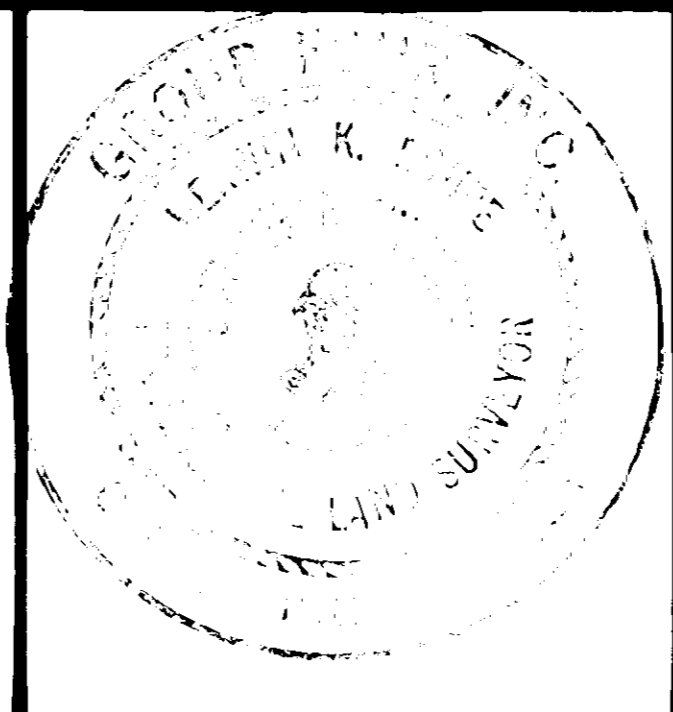

**GROUP FOUR, Inc.**  
 19707 44th Avenue West  
 Lynnwood, Washington 98036 • 206 775-4581  
 SURVEYING ENGINEERING PLANNING MANAGEMENT

DRAWN BY REG-2-81 CHECKED BY JZ APPROVED BY DKR

**RECORD OF SURVEY**  
 FOR  
**WILDERNEST LIMITED PARTNERSHIP**  
 SKAGIT COUNTY WASHINGTON

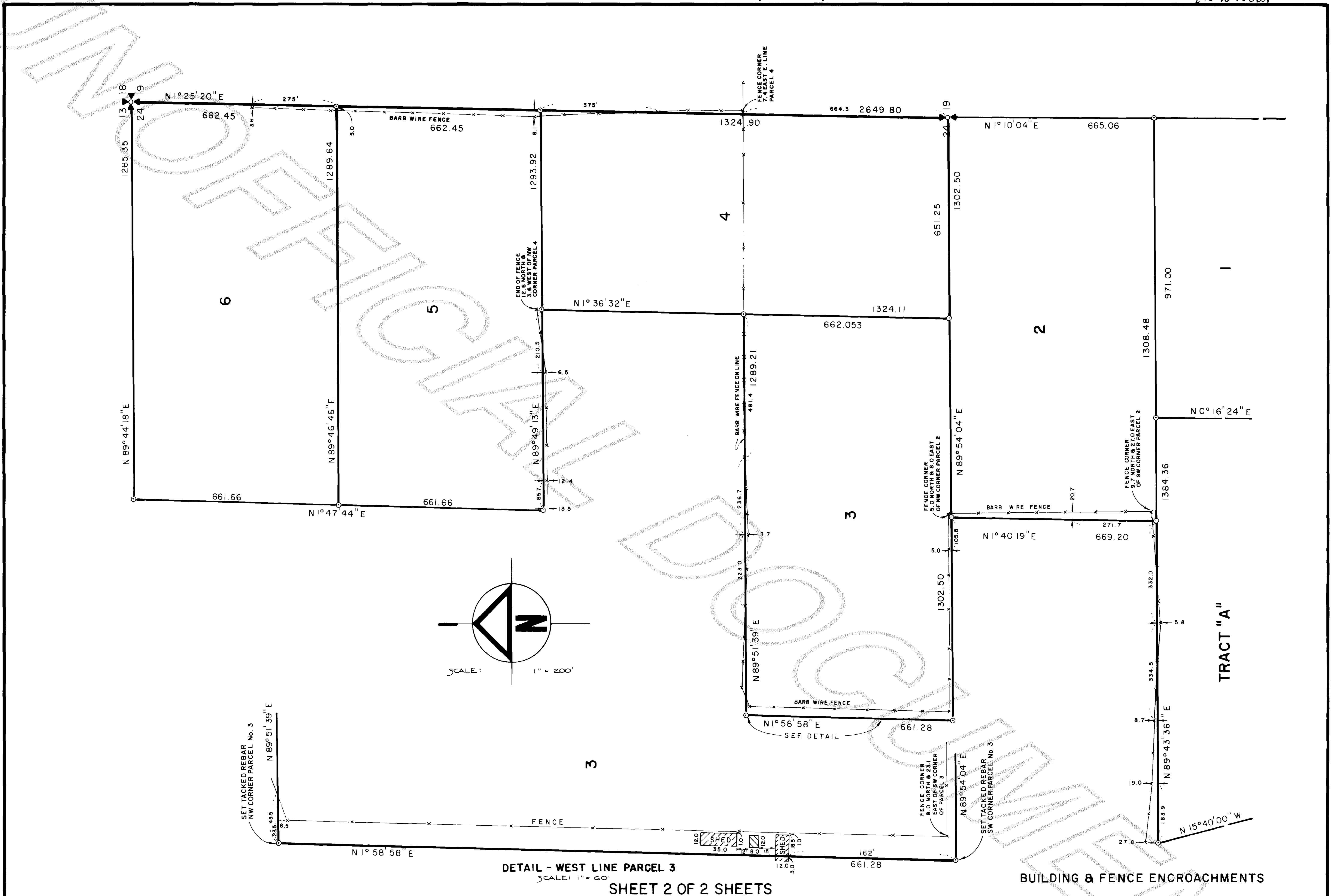

**LEGEND**

- ⊕ SUBDIV. CORNER/FOUND
- ⊗ SUBDIV. CORNER/NOT FOUND
- ⊕ FOUND CONC. MON. IN CASE
- + FOUND SURFACE MON.
- FOUND IRON PIPE
- SET CAPPED REBAR
- SET LINE STAKE

**RECORDING CERTIFICATE**

FILED FOR RECORD BY GROUP FOUR, INC.

THIS 9<sup>TH</sup> DAY OF July 1981 A.D. AT 37 MINUTES PAST 2 O'CLOCK P.M. AND RECORDED IN VOLUME 3 OF SURVEYS ON PAGE 128, 129 RECORDS OF SKAGIT COUNTY, WASHINGTON.

*Linda Henry* *Joan Buchanan*

**SURVEYORS CERTIFICATE**

THIS MAP CORRECTLY REPRESENTS A SURVEY MADE BY ME OR UNDER MY DIRECTION IN CONFORMANCE WITH THE REQUIREMENTS OF THE SURVEY RECORDING ACT, AT THE REQUEST OF WILDERNEST LIMITED PARTNERSHIP THIS 2ND DAY OF JUNE 1981

*D.K. Roupe* L.S. No. 9435  
REGISTERED LAND SURVEYOR

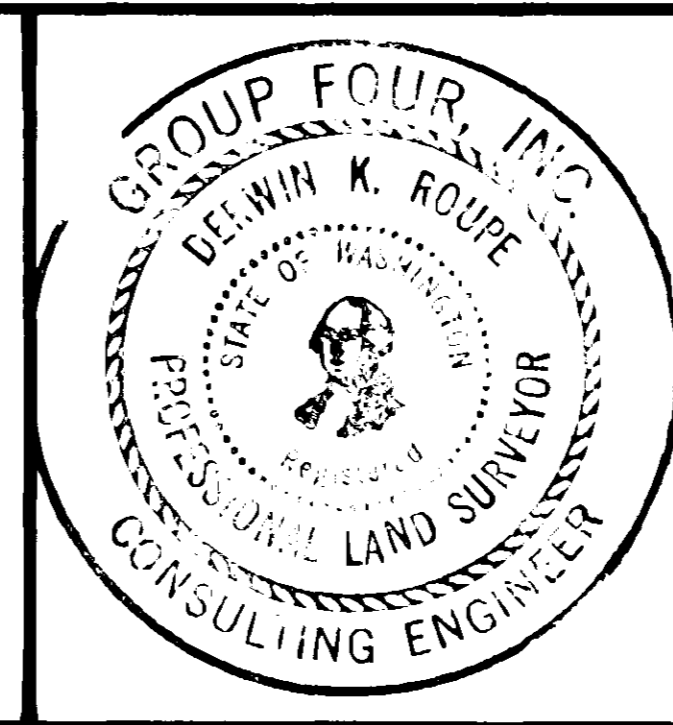

**GROUP FOUR, Inc.**  
19707 44th Avenue West  
Lynnwood, Washington 98036 • 206.775-4581

SURVEYING ENGINEERING PLANNING MANAGEMENT

DRAWN BY RC G-2-81 CHECKED BY JZ APPROVED BY DKR

**RECORD OF SURVEY**  
FOR  
**WILDERNEST LIMITED PARTNERSHIP**  
SKAGIT COUNTY WASHINGTON