

**LEGAL DESCRIPTION**

THAT PORTION OF THE SOUTHEAST QUARTER OF SECTION 25, TOWNSHIP 34 NORTH, RANGE 4 EAST, W.M. AND THE SOUTH HALF OF GOVERNMENT LOT 3 IN SECTION 30, TOWNSHIP 34 NORTH, RANGE 5 EAST, W.M., SKAGIT COUNTY, WASHINGTON DESCRIBED AS FOLLOWS:  
 COMMENCING AT THE SOUTH QUARTER CORNER OF SAID SECTION 25; THENCE NORTH 89°23'49" WEST ALONG THE SOUTH LINE OF SAID SECTION 83.18 FEET TO THE NORTHEASTERLY MARGIN OF SAID STATE HIGHWAY SR 9; THENCE NORTH 24°00'41" WEST ALONG SAID HIGHWAY MARGIN 126.54 FEET; THENCE NORTH 60°25'56" EAST 2500.00 FEET TO THE BEGINNING OF A CURVE TO THE LEFT WITH A RADIUS OF 1000.00 FEET; THENCE NORTHEASTERLY ALONG SAID CURVE THROUGH A CENTRAL ANGLE OF 20°25'56" AN ARC DISTANCE OF 356.61 FEET TO A POINT OF TANGENCY; THENCE NORTH 40°00'00" EAST 42.96 FEET TO THE POINT OF BEGINNING; THENCE DUE EAST 842.64 FEET; THENCE DUE NORTH 314.99 TO THE NORTH LINE OF THE SAID SOUTH HALF OF GOVERNMENT LOT 3; THENCE SOUTH 89°53'48" WEST ALONG SAID LINE 520.00 FEET TO THE EAST LINE OF SAID SOUTHEAST QUARTER OF SECTION 25; THENCE NORTH 1°34'50" EAST ALONG SAID LINE 209.27 FEET; THENCE NORTH 88°25'10" WEST 60.00 FEET TO A POINT AT THE BEGINNING OF A CURVE TO THE RIGHT FROM WHICH THE CENTER BEARS NORTH 88°25'10" WEST 470.00 FEET DISTANT; THENCE SOUTHWESTERLY ALONG SAID CURVE THROUGH A CENTRAL ANGLE OF 30°25'10" AN ARC DISTANCE OF 315.16 FEET TO A POINT OF TANGENCY; THENCE SOUTH 40°00'00" WEST 278.74 FEET; THENCE SOUTH 42°41'25" EAST 30.25 FEET TO THE POINT OF BEGINNING.

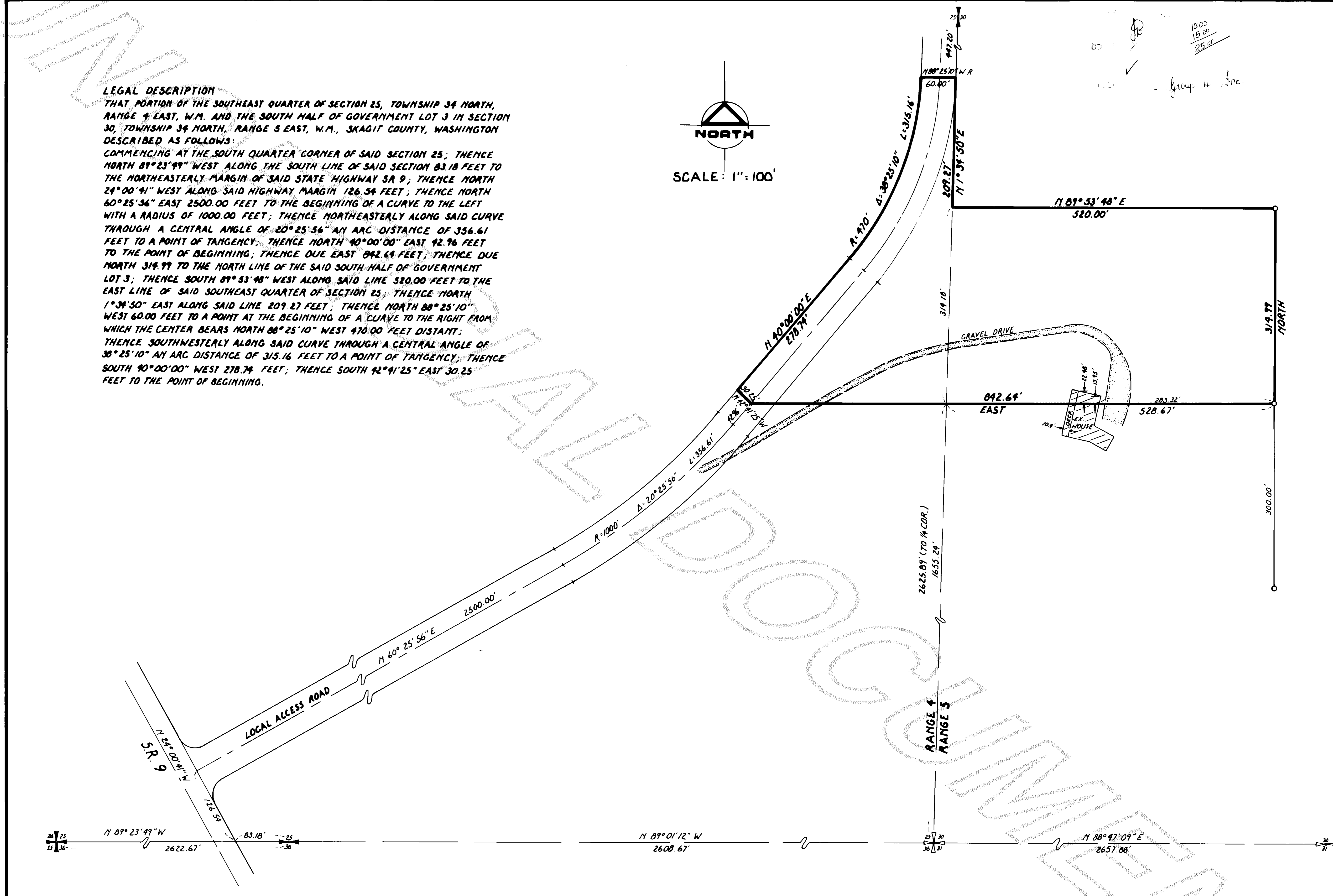
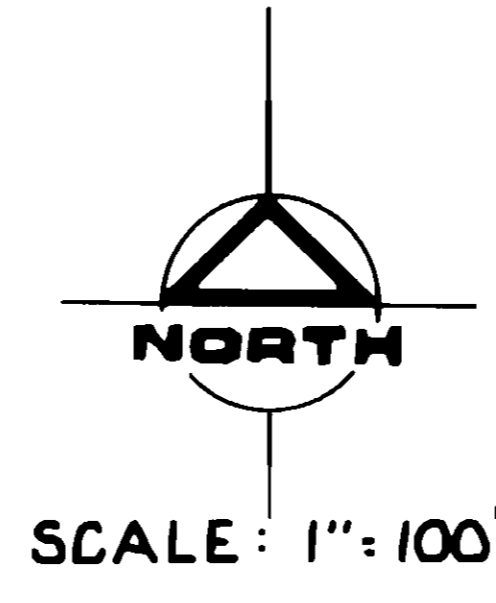

10.00  
15.00  
25.00  
Group 4 Inc.

**LEGEND**

	SUBDIV. CORNER/FOUND
	SUBDIV. CORNER/NOT FOUND
	FOUND CONC. MON. IN CASE
	FOUND SURFACE MON.
	FOUND IRON PIPE
	SET CAPPED REBAR
	SET LINE STAKE

**RECORDING CERTIFICATE**

FILED FOR RECORD BY GROUP FOUR, INC.  
 THIS 28 DAY OF MARCH 19 85 A.D. AT 7  
 MINUTES PAST 11 O'CLOCK A.M. AND RECORDED IN  
 VOLUME 6 OF SURVEYS ON PAGE 52  
 RECORDS OF SKAGIT COUNTY, WASHINGTON.  
Jerry McIntire Jean Buchanan

**SURVEYORS CERTIFICATE**

THIS MAP CORRECTLY REPRESENTS A SURVEY MADE BY ME OR UNDER MY DIRECTION IN CONFORMANCE WITH THE REQUIREMENTS OF THE SURVEY RECORDING ACT, AT THE REQUEST OF CHRISTINE S. BURKLAND THIS 22 DAY OF MARCH 19 85

Jerry McIntire L.S. No. 9435  
 REGISTERED LAND SURVEYOR

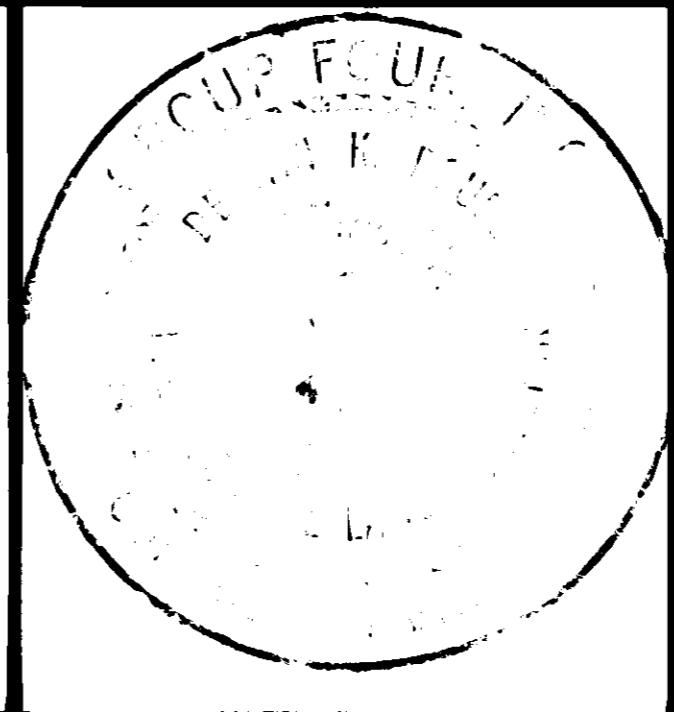

**GROUP FOUR, Inc.**  
 18707 44th Avenue West  
 Lynnwood, Washington 98036 • 206 775-4581  
 SURVEYING ENGINEERING PLANNING MANAGEMENT  
 DRAWN BY TG 3-15-85 CHECKED BY JZ 3-20-85 APPROVED BY DR 3-21-85

RECORD OF SURVEY  
**CHRISTINE S. BURKLAND**  
 SKAGIT COUNTY WASHINGTON