

15  
26  
410

RECORDED  
NOV 10 1987  
RECEIVED

# BRIDGE-GRAIGNIC-JONES-LINCOLN-ROETMAN

Boundary Survey, Part of Gov't Lot 4  
Sec. 13, T35N, R10E, W.M.

Skagit Co.

Washington

R.O.S. A.F.# 8402030022

SW 1/4 SW 1/4

BRIDGE

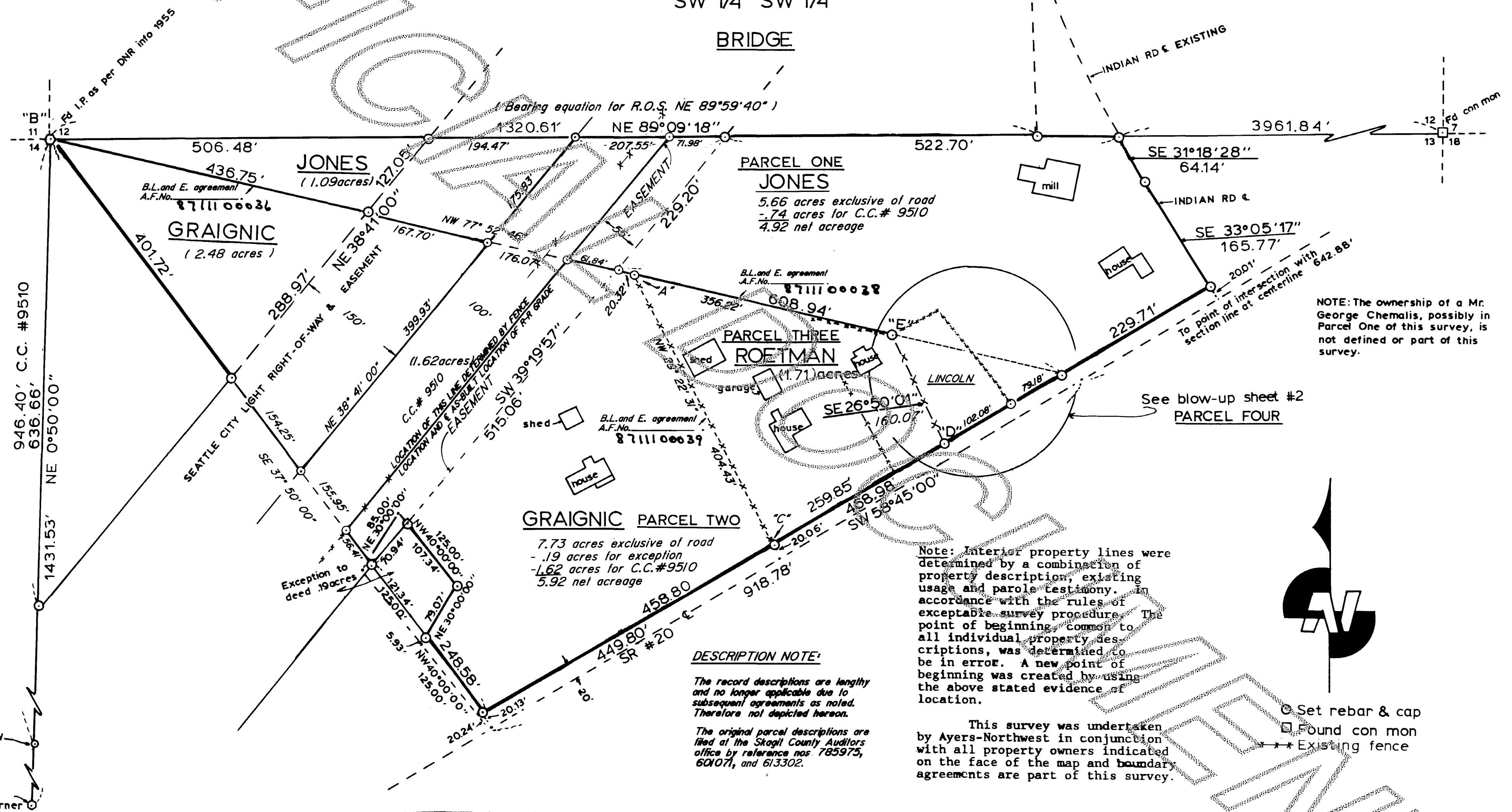

NOTE: The ownership of a Mr. George Chemalis, possibly in Parcel One of this survey, is not defined or part of this survey.

Note: Interior property lines were determined by a combination of property description, existing usage and parole testimony. In accordance with the rules of acceptable survey procedure, the point of beginning common to all individual property descriptions, was determined to be in error. A new point of beginning was created by using the above stated evidence of location.

**DESCRIPTION NOTE:**  
The record descriptions are lengthy and no longer applicable due to subsequent agreements as noted. Therefore not depicted hereon.  
The original parcel descriptions are filed at the Skagit County Auditors office by reference nos 785975, 601071, and 613302.

This survey was undertaken by Ayers-Northwest in conjunction with all property owners indicated on the face of the map and boundary agreements are part of this survey.

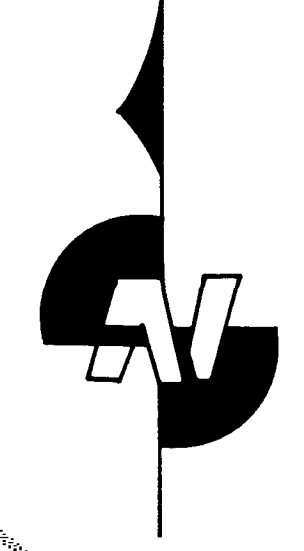

Set rebar & cap  
Found con mon  
Existing fence

**AUDITOR'S CERTIFICATE**  
Filed for record this 10 day of Nov, 1987 at 2:25 P.M. in book 7 of Survey at page 120, 121 at the request of Ayers Northwest  
Jerry M. Grang  
County Auditor

**SURVEYOR'S CERTIFICATE**  
This map correctly represents a survey made by me or under my direction in conformance with the requirements of the Survey Recording Act at the request of BRIDGE-GRAIGNIC-JONES-LINCOLN-ROETMAN in FEB. 1981  
REV. 1987  
Bruce D. Ayers  
Certificate No. 18074

**BRUCE D. AYERS**  
Professional Land Surveyor  
**AYERS-NORTHWEST**  
Professional Land Surveyors

BASIS OF BEARING - West line Gov't Lot 4  
BASIS OF SURVEY - Found section and meander corners.

DWN BY P RUSH	DATE REV. 1987 NOV. 1982	JOB NO. 8112
CHKD BY B. AYERS	SCALE 1" = 100'	SHEET 1 of 2

# BRIDGE-GRAIGNIC-JONES-LINCOLN-ROETMAN

Boundary Survey, Part of Gov t Lot 4

Sec. 13, T35N, R10E, W M.

Skagit Co.

Washington

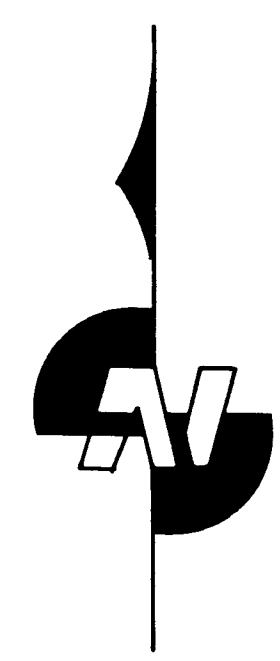
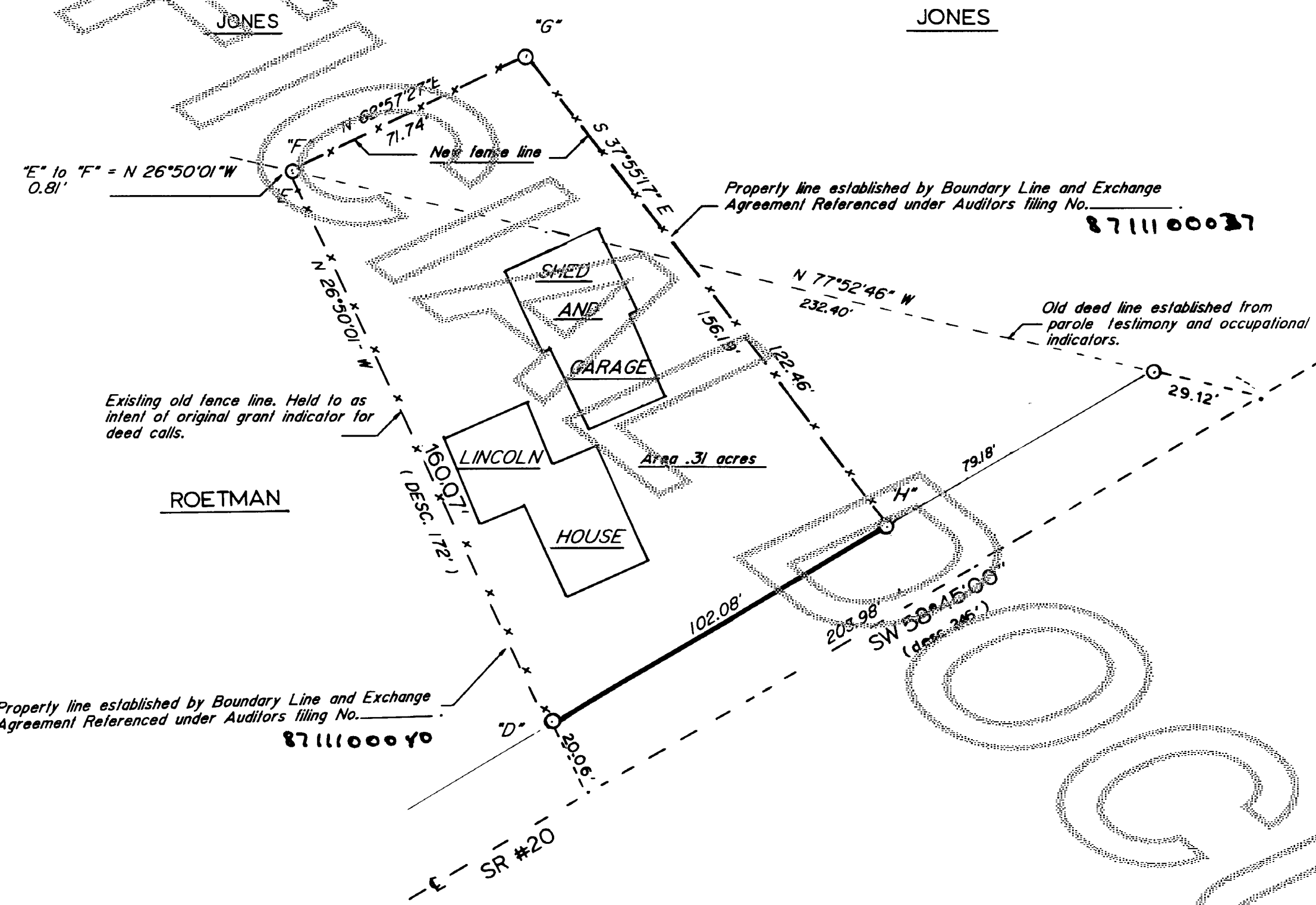

○ Set rebar & cap  
 - - - Existing fence lines

### SURVEYOR'S NOTE:

This parcel had chain of title ambiguities at the time of the original survey in 1981. It is my understanding that subsequent court actions have cleared title to the record parcel to the Lincolns at this time.

### DESCRIPTION NOTE:

The record descriptions are lengthy and no longer applicable due to subsequent agreements as noted. Therefore it is not depicted hereon.

The original Lincoln description is filed at the Skagit County Auditors office by reference no. 888617.

### AUDITOR'S CERTIFICATE

Filed for record this 10 day of NOV 1987 at 2:45 PM in book 7 of Sur at page 121 at the request of Bruce Northwest

*Bruce Northwest*  
 County Auditor

### SURVEYOR'S CERTIFICATE

This map correctly represents a survey made by me or under my direction in conformance with the requirements of the Survey Recording Act at the request of BRIDGE-GRAIGNIC-JONES-LINCOLN-ROETMAN in FEB 1981

*Bruce D. Ayers*  
 Certificate No. 18074



PARCEL FOUR of sheet 1

DWN BY B. AYERS	DATE REV. 1987	JOB NO.
P. RUSH	NOV. 1982	8112
CHKD BY B. AYERS	SCALE 1" = 30'	SHEET 2 OF 2

vol 7 Summary of 121