

UNRECORDED

1164

SB-2267 Island Title ⁶ by ₁

SKAGIT COUNTY PERMIT CNTR.

MAY 01 1992

Manufactured Home: 9205130068

Year 1977 Make KIT Width 24 Length 60

Vehicle Identification Number 2597

Registered Owners:
 Names Fred Estep Virginia Estep Signatures' [Signatures]

Legal Owners:
 Names LANE MORTGAGE COMPANY Signatures' [Signature]

*SIGNATURES OF OWNERS INDICATE TERMINATION OF INTEREST IN THE MANUFACTURED HOME THROUGH TITLE PROVIDED BY CHAPTER 46.12 RCW AND INDICATE INTENT TO PERFECT INTEREST IN THE MANUFACTURED HOME AS REAL PROPERTY WITH THE LAND HE/SHE/THEY OWN AND TO WHICH IT IS/IS BEING AFFIXED.

RECEIVED

Land to Which Manufactured Home is Being Affixed:

Property Tax Parcel Number 360432-1-001-0102

Legal Description See Attached

Owners' Names Fred Estep Virginia Estep Signatures' [Signatures]

*SIGNATURES OF OWNERS INDICATE CONSENT TO HAVE THE MANUFACTURED HOME ADDED TO THE REAL PROPERTY LISTED ABOVE.

SKAGIT COUNTY PERMIT CENTER
MAY 6 1992 3:36 PM
REQUEST OF

Building Permit Office Certification:

I certify that the manufactured home has been affixed to the real property as described above and/or building permit number 16436 has been issued for the purpose of affixing the manufactured home to the land and will be inspected upon completion.

Joanne Ostlund SIGNATURE **SKAGIT COUNTY PERMIT CENTER** May 6, 1992 DATE 336-9410 PHONE NUMBER
 County Admin. Bldg., Rm. 204
 700 South 2nd St.
 Mount Vernon, WA 98273-3884

County Auditor/Agent Licensing Office Approval: (Not for use by subagents)

I certify that the above application appears to have been completed correctly, and that the applicant has sufficient documentation to proceed with the recording of this form.

CRYSTAL R. FERRIS SIGNATURE Crystal Ferris OFFICE/CAAP OPERATOR NUMBER 2901-10 DATE 5-13-92 543-92

Recording Office:

I certify that this form has been recorded in the county records.

Cheryl Jungquist SIGNATURE Skagit COUNTY 5-13-92 DATE 9205130068 RECORDING NUMBER

Note: Every person who falsifies or intentionally omits material information required in an affidavit is guilty of a gross misdemeanor punishable in accordance with RCW 9A.20.021.

9205130068

When recorded mail to:
The Escrow Works, Inc.
4202 198th St. SW
Lynnwood, Wa 98023

BK 1076PG0432

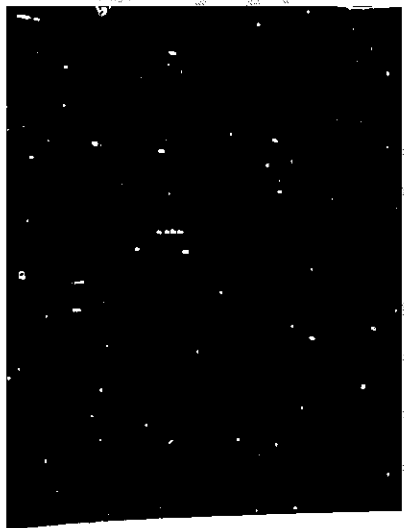

MANUFACTURED HOME APPLICATION - ADDITIONAL ATTACHMENT
LEGAL DESCRIPTION OF LAND

This form is to be used when there is not sufficient room on TD-420-729, TD-420-730, or TD-420-731 to provide the legal description of the land. This form must be recorded with the Manufactured Home Form, and a certified copy presented to a vehicle licensing agency as part of the supporting documentation for a Manufactured Home application.

Check type of application: Title Elimination
 Removal From Real Property
 Transfer In Location

Land: Property Tax Parcel Number 360432-1-001-0102

Legal Description:

Tract 8 of REVISED SURVEY MAP NO. 138-79 as approved August 22, 1980, and recorded August 22, 1980, in Volume 4 of Short Plats, page 164, under Auditor's File No. 8008220026, records of Skagit County, Washington; being a portion of the Northwest Quarter of the Northwest Quarter of Section 33, Township 36 North, Range 4 East of the Willamette Meridian, and a portion of the Northeast Quarter of the Northeast Quarter of Section 32, Township 36 North, Range 4 East of the Willamette Meridian;

EXCEPT any mobile home located thereon.
Situating in Skagit County, Washington.

Recording Office of County In Which Real Property Is Located
I certify that this form has been recorded in the county records.

NAME	SIGNATURE	COUNTY	DATE	RECORDING NUMBER