

**CURRENT USE APPLICATION
FARM AND AGRICULTURAL LAND CLASSIFICATION**
Chapter 84.34 RCW

#1
9404180070

FILE WITH COUNTY ASSESSOR

9404010010

Skaqit COUNTY

Tax Code _____ Account Numbers: 350520-3-018-0004 P 40049	NOTICE OF APPROVAL OR DENIAL <input type="checkbox"/> Application Approved <input type="checkbox"/> Application Denied <input type="checkbox"/> All of Parcel <input type="checkbox"/> Portion of Parcel Date _____, 19____ Owner Notified on _____, 19____ Fee Returned <input type="checkbox"/> Yes <input type="checkbox"/> No Date _____, 19____ _____ (Assessor or Deputy Signature) Auditor File Number _____ Date _____, 19____ APPEAL: A denial of an application for classification as farm and agricultural land may be appealed to the County Board of Equalization.
Applicant(s) Name and Address: Mr. and Mrs. Vergil Van Fleet 2277 Hoehn Road Sedro Woolley, WA 98284 Brenda Van Fleet	

- Legal description of land See on attached Exhibit "A"
 _____ Sec 20 Twp 35 N Rge 5
- Acreage: Cultivated _____ Irrigated acres _____ Dry acres _____
 Grazed 40 Is grazing land cultivated? Yes No
 Farm _____
 woodlots _____
 Total acreage _____
- List the property rented to others which is not affiliated with agricultural use and show the location on the map.
None
- Is the land subject to a lease or agreement that permits any use other than its present use? Yes No
- Describe the present current use of each parcel of land described in this application.
grazing
- Describe the present improvements on this property (buildings, etc.).
One old uninhabitable house with outbuildings
- Attach a map of the property to show an outline of the current use of each area of the property such as: livestock (type), row crops, hay land, pasture, wasteland, woodlots, etc.
 Include on the map, if available, the soil qualities and capabilities. Also indicate the location of buildings.
- To qualify for this classification, an application describing land of less than 20 acres must meet certain minimum income standards (see definition of agricultural land (b) and (c)). Please supply the following or any other pertinent data to show that the land will qualify for classification.

Year	19____	19____	19____	19____	19____	Average
List the yield per acre for the last five (5) years (bushels, pounds, tons, etc.).	_____	_____	_____	_____	_____	_____
List the annual gross income per acre for the last five (5) years.	_____	_____	_____	_____	_____	_____
If rented or leased, list the annual gross rental fee for the last five years.	_____	_____	_____	_____	_____	_____

NOTICE: The assessor may require the owners to submit pertinent data regarding the use of the classified land, productivity of typical crops, income, etc.

FORM REV 64 0024-1 (2-93)

9404180070

Just purchased from Puget Power 12/90 320860348

APR 15 1994



FARM AND AGRICULTURAL LAND MEANS EITHER:

- (a) A parcel of land or contiguous parcels of land in one ownership of twenty or more acres or multiple parcels of land that are contiguous and total 20 or more acres devoted primarily to the production of livestock or agricultural commodities for commercial purposes, or enrolled in the Federal Conservation Reserve program or its successor administered by the United States Department of Agriculture.
- (b) Any parcel of land or contiguous parcels that are five acres or more but less than twenty acres devoted primarily to agricultural uses, which has produced a gross income from agricultural uses equivalent to two hundred dollars or more per acre each year for three of the five calendar years preceding the date of application for classification under this chapter; or
- (c) Any parcel of land or contiguous parcels that are less than five acres devoted primarily to agricultural uses which has produced a gross income of fifteen hundred dollars or more each year for three of the five calendar years preceding the date of application for classification under this chapter.

Agricultural lands also include noncontiguous parcels from one to five acres, but otherwise constituting an integral part of farming operations conducted on the land.

Agricultural lands also include land, not to exceed 20% of classified land, that has incidental uses compatible with agricultural purposes, and also the land on which appurtenances necessary to the production, preparation or sale of the agricultural products exist in conjunction with the lands producing such products.

STATEMENT OF ADDITIONAL TAX, INTEREST, AND PENALTY DUE UPON REMOVAL OF CLASSIFICATION

1. Upon removal of classification, an additional tax shall be imposed which shall be due and payable to the county treasurer 30 days after removal or upon sale or transfer, unless the new owner has signed the Notice of Continuance. The additional tax shall be the sum of the following:
 - (a) The difference between the property tax paid as "Farm and Agricultural Land" and the amount of property tax otherwise due and payable for the last seven years, had the land not been so classified; plus
 - (b) Interest upon the amounts of the difference (a), paid at the same statutory rate charged on delinquent property taxes.
 - (c) A penalty of 20% shall be applied to the additional tax if the classified land is applied to some other use, except through compliance with the property owner's request for withdrawal process, or except as a result of those conditions listed in (2) below.
2. The additional tax, interest, and penalty specified in (1) above shall not be imposed if removal resulted solely from:
 - (a) Transfer to a governmental entity, in exchange for other land located within the State of Washington.
 - (b) A taking through the exercise of the power of eminent domain, or sale or transfer to an entity having the power of eminent domain in anticipation of the exercise of such power.
 - (c) A natural disaster such as a flood, windstorm, earthquake, or other such calamity rather than by virtue of the act of the landowner changing the use of such property.
 - (d) Official action by an agency of the State of Washington or by the county or city where the land is located disallowing the present use of such land.
 - (e) Transfer of land to a church when such land would qualify for property tax exemption pursuant to RCW 84.36.020.
 - (f) Acquisition of property interests by State agencies or agencies or organizations qualified under RCW 84.34.210 and 64.04.130 (See RCW 84.34.108(5)(f)).
 - (g) Removal of land classified as farm and agricultural land under RCW 84.34.020(2)(d) (farm homesite value).

AFFIRMATION

As owner(s) or contract purchaser(s) of the land described in this application, I hereby indicate by my signature that I am aware of the potential tax liability involved when the land ceases to be classified under provisions of CH. 84.34 RCW. I also declare under the penalties for false swearing that this application and any accompanying documents have been examined by me and to the best of my knowledge it is a true, correct, and complete statement.

Signatures of all Owner(s) or Contract Purchaser(s) X Bussell Lee Date 2-10-94

(See WAC 458-30-225)

ASSESSOR: In accordance with the provisions of RCW 84.34.035, "...the assessor shall submit notification of such approval to the county auditor for recording in the place and manner provided for the public recording of state tax liens on real property."
Prepare in duplicate. If denied, send original to land owner. If approved, file original with auditor and have auditor return original to land owner. Duplicate is to be retained by the assessor.

FOR ASSESSOR'S USE ONLY
Amount of Processing Fee Collected \$ 30.00 Date _____, 19__

**CURRENT USE APPLICATION
FARM AND AGRICULTURAL LAND CLASSIFICATION
Chapter 84.34 RCW**

#10

FILE WITH COUNTY ASSESSOR

9404010010

Skagit COUNTY

<p>Tax Code _____</p> <p>Account Numbers: 350520-3-018-0004 P 40049</p> <p>Applicant(s) Name and Address: Mr. and Mrs. Vergil Van Fleet 2277 Hoehn Road Sedro Woolley, WA 98284</p>	<p align="center">NOTICE OF APPROVAL OR DENIAL</p> <p><input type="checkbox"/> Application Approved <input type="checkbox"/> Application Denied</p> <p><input type="checkbox"/> All of Parcel <input type="checkbox"/> Portion of Parcel</p> <p>Date _____, 19____</p> <p>Owner Notified on _____, 19____</p> <p>Fee Returned <input type="checkbox"/> Yes <input type="checkbox"/> No Date _____, 19____</p> <p align="center">(Assessor or Deputy Signature)</p> <p>Auditor File Number _____ Date _____, 19____</p> <p>APPEAL: A denial of an application for classification as farm and agricultural land may be appealed to the County Board of Equalization.</p>
---	--

- Legal description of land See on attached Exhibit "A"
 - Acreage: Cultivated _____ Sec 20 Twp 35 N Rge 5
 Grazed 40 Irrigated acres _____ Dry acres _____
 Farm _____ Is grazing land cultivated? Yes No
 woodlots _____
 Total acreage _____
 - List the property rented to others which is not affiliated with agricultural use and show the location on the map.
None
 - Is the land subject to a lease or agreement that permits any use other than its present use? Yes No
 - Describe the present current use of each parcel of land described in this application.
grazing
 - Describe the present improvements on this property (buildings, etc.).
One old uninhabitable house with outbuildings
 - Attach a map of the property to show an outline of the current use of each area of the property such as: livestock (type), row crops, hay land, pasture, wasteland, woodlots, etc.
 Include on the map, if available, the soil qualities and capabilities. Also indicate the location of buildings.
 - To qualify for this classification, an application describing land of less than 20 acres must meet certain minimum income standards (see definition of agricultural land (b) and (c)). Please supply the following or any other pertinent data to show that the land will qualify for classification.
- | Year | 19____ | 19____ | 19____ | 19____ | 19____ | Average |
|--|--------|--------|--------|--------|--------|---------|
| List the yield per acre for the last five (5) years (bushels, pounds, tons, etc.). | _____ | _____ | _____ | _____ | _____ | _____ |
| List the annual gross income per acre for the last five (5) years. | _____ | _____ | _____ | _____ | _____ | _____ |
| If rented or leased, list the annual gross rental fee for the last five years. | _____ | _____ | _____ | _____ | _____ | _____ |

NOTICE: The assessor may require the owners to submit pertinent data regarding the use of the classified land, productivity of typical crops, income, etc.

FORM REV 64 0024-1 (2-93)
9404180070

9404010010320 PG0350

BK1314 PG0437

Just purchased from Puget Power 12/03

FARM AND AGRICULTURAL LAND MEANS EITHER:

- (a) A parcel of land or contiguous parcels of land in one ownership of twenty or more acres or multiple parcels of land that are contiguous and total 20 or more acres devoted primarily to the production of livestock or agricultural commodities for commercial purposes, or enrolled in the Federal Conservation Reserve program or its successor administered by the United States Department of Agriculture.
- (b) Any parcel of land or contiguous parcels that are five acres or more but less than twenty acres devoted primarily to agricultural uses, which has produced a gross income from agricultural uses equivalent to two hundred dollars or more per acre each year for three of the five calendar years preceding the date of application for classification under this chapter; or
- (c) Any parcel of land or contiguous parcels that are less than five acres devoted primarily to agricultural uses which has produced a gross income of fifteen hundred dollars or more each year for three of the five calendar years preceding the date of application for classification under this chapter.

Agricultural lands also include noncontiguous parcels from one to five acres, but otherwise constituting an integral part of farming operations conducted on the land.

Agricultural lands also include land, not to exceed 20% of classified land, that has incidental uses compatible with agricultural purposes, and also the land on which appurtenances necessary to the production, preparation or sale of the agricultural products exist in conjunction with the lands producing such products.

STATEMENT OF ADDITIONAL TAX, INTEREST, AND PENALTY DUE UPON REMOVAL OF CLASSIFICATION

- 1. Upon removal of classification, an additional tax shall be imposed which shall be due and payable to the county treasurer 30 days after removal or upon sale or transfer, unless the new owner has signed the Notice of Continuance. The additional tax shall be the sum of the following:
 - (a) The difference between the property tax paid as "Farm and Agricultural Land" and the amount of property tax otherwise due and payable for the last seven years had the land not been so classified; plus
 - (b) Interest upon the amounts of the difference (a), paid at the same statutory rate charged on delinquent property taxes.
 - (c) A penalty of 20% shall be applied to the additional tax if the classified land is applied to some other use, except through compliance with the property owner's request for withdrawal process, or except as a result of those conditions listed in (2) below.
- 2. The additional tax, interest, and penalty specified in (1) above shall not be imposed if removal resulted solely from:
 - (a) Transfer to a governmental entity in exchange for other land located within the State of Washington.
 - (b) A taking through the exercise of the power of eminent domain, or sale or transfer to an entity having the power of eminent domain in anticipation of the exercise of such power.
 - (c) A natural disaster such as a flood, windstorm, earthquake, or other such calamity rather than by virtue of the act of the landowner changing the use of such property.
 - (d) Official action by an agency of the State of Washington or by the county or city where the land is located disallowing the present use of such land.
 - (e) Transfer of land to a church when such land would qualify for property tax exemption pursuant to RCW 84.36.020.
 - (f) Acquisition of property interests by State agencies or agencies or organizations qualified under RCW 84.34.210 and 64.04.130 (See RCW 84.34.108(5)(f)).
 - (g) Removal of land classified as farm and agricultural land under RCW 84.34.020(2)(d) (farm homesite value).

AFFIRMATION

As owner(s) or contract purchaser(s) of the land described in this application, I hereby indicate by my signature that I am aware of the potential tax liability involved when the land ceases to be classified under provisions of CH. 84.34 RCW. I also declare under the penalties for false swearing that this application and any accompanying documents have been examined by me and to the best of my knowledge it is a true, correct, and complete statement.

Signatures of all Owner(s) or Contract Purchaser(s)

Virginia Van Fleet

Leslie Van Fleet

(See WAC 458-30-225)

ASSESSOR: In accordance with the provisions of RCW 84.34.035, "...the assessor shall submit notification of such approval to the county auditor for recording in the place and manner provided for the public recording of state tax liens on real property."

Prepare in duplicate. If denied, send original to land owner. If approved, file original with auditor and have auditor return original to land owner. Duplicate is to be retained by the assessor.

FOR ASSESSOR'S USE ONLY

Amount of Processing Fee Collected \$ 30.00

Date _____, 19 _____

EXHIBIT "A"

That portion of the Southwest $\frac{1}{4}$ of the Southwest $\frac{1}{4}$ of Section 20, Township 35 North, Range 5 East, W.M. lying Southerly of a strip of land 40 feet in width over the Northerly portion of said subdivision, as conveyed to Skagit County for road purposes, by Deed dated January 2, 1906, recorded July 3, 1906 in Volume 63 of Deeds, Page 345, records of Skagit County, TOGETHER WITH that portion of the Northwest $\frac{1}{4}$ of the Southwest $\frac{1}{4}$ of said Section 20, lying Southerly of Hoehn Road.

~~9404010010~~

9404180070

BK 1320 PG 0352

~~BK 1314 PG 0439~~

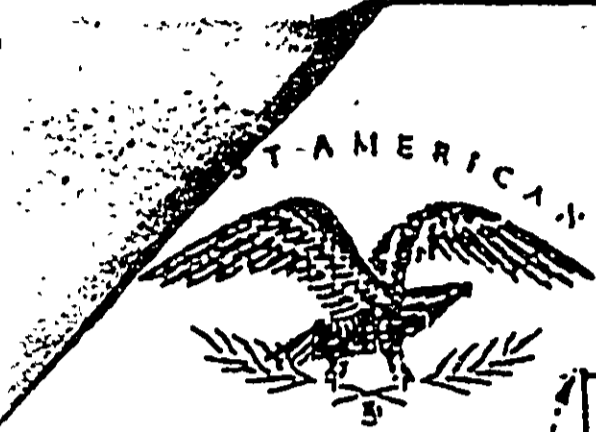
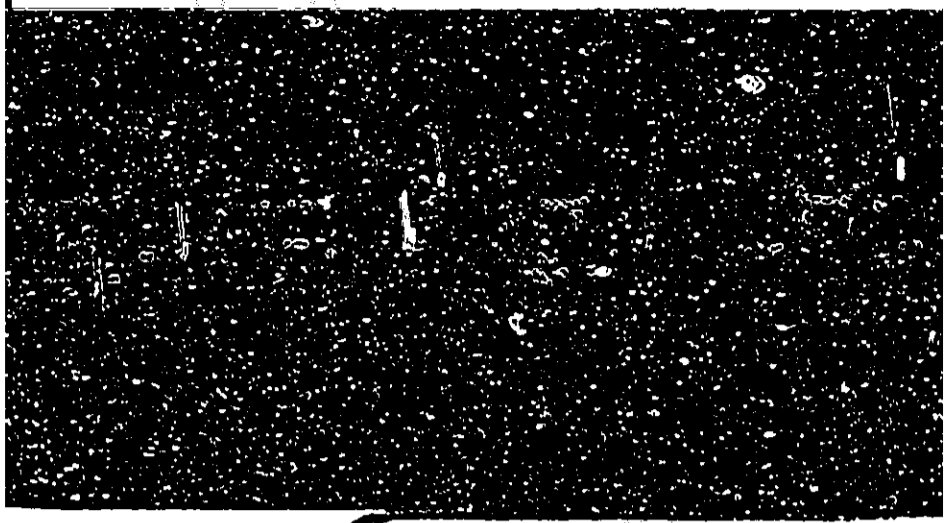

ORDER NUMBER 41337

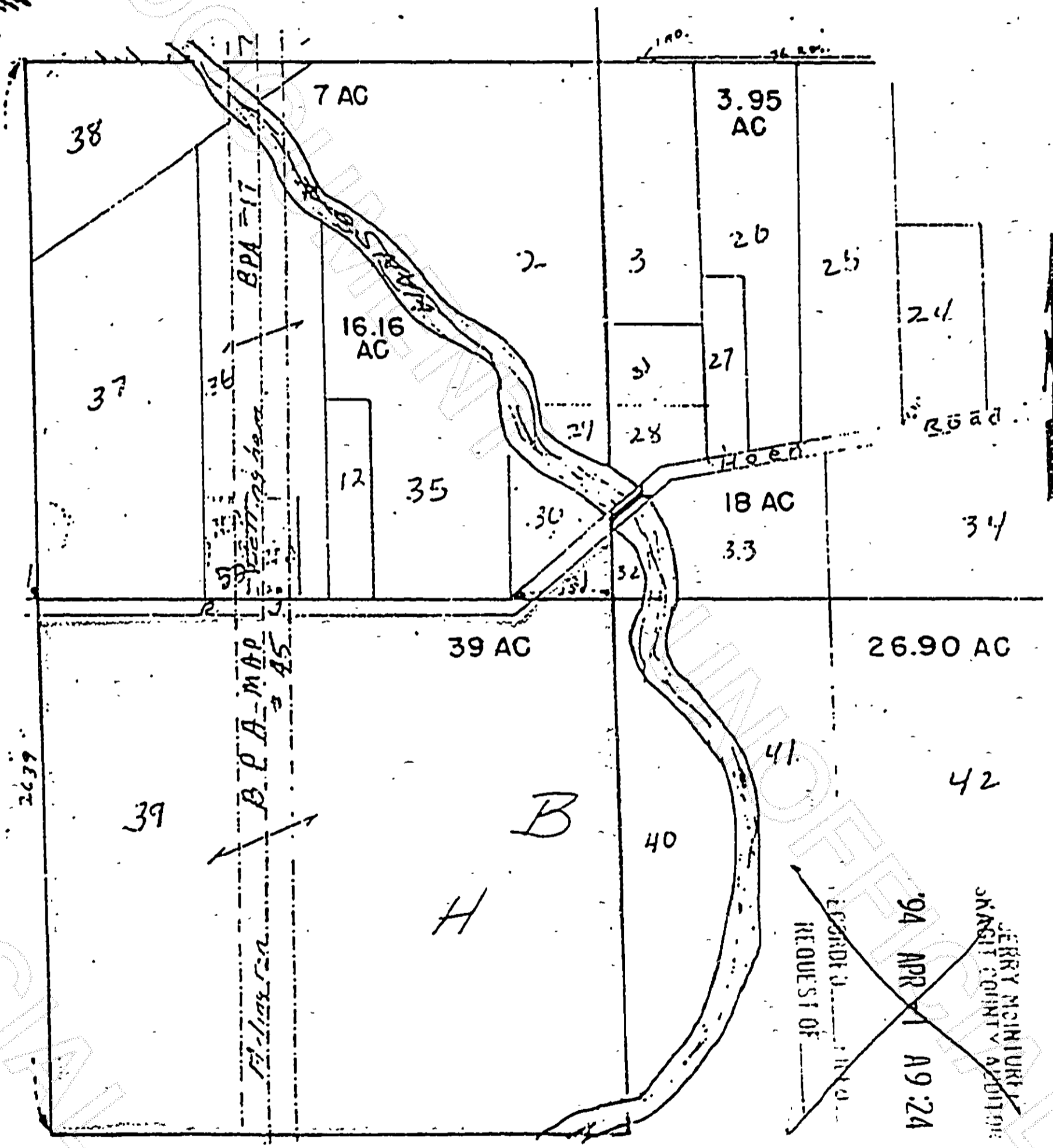

B = barn
H = house

NOTICE

This sketch is furnished as a courtesy only by FIRST AMERICAN TITLE INSURANCE COMPANY and its agent and is NOT a part of any Title Commitment or Policy of Title Insurance.

This sketch is furnished solely for the purpose of assisting in locating the premises and does not purport to show all highways, roads or easements affecting the property. No reliance should be placed upon this sketch for the location or dimensions of the property and no liability is assumed for the correctness thereof.

9404180070

9404010010

BK 1320 PG 0353

BK 1314 PG 0440