

9408020033

Survey in the NE1/4 of the NW1/4 of Section 7, Twp. 35 N., Rng. 5 E., W.M.

Short Plat No. 93-051

Addresses: LOT 1 = 703 FRUITDALE ROAD
LOT 2 = 705 FRUITDALE ROAD
LOT 3 = 709 FRUITDALE ROAD
LOT 4 = 711 FRUITDALE ROAD

Vicinity Sketch

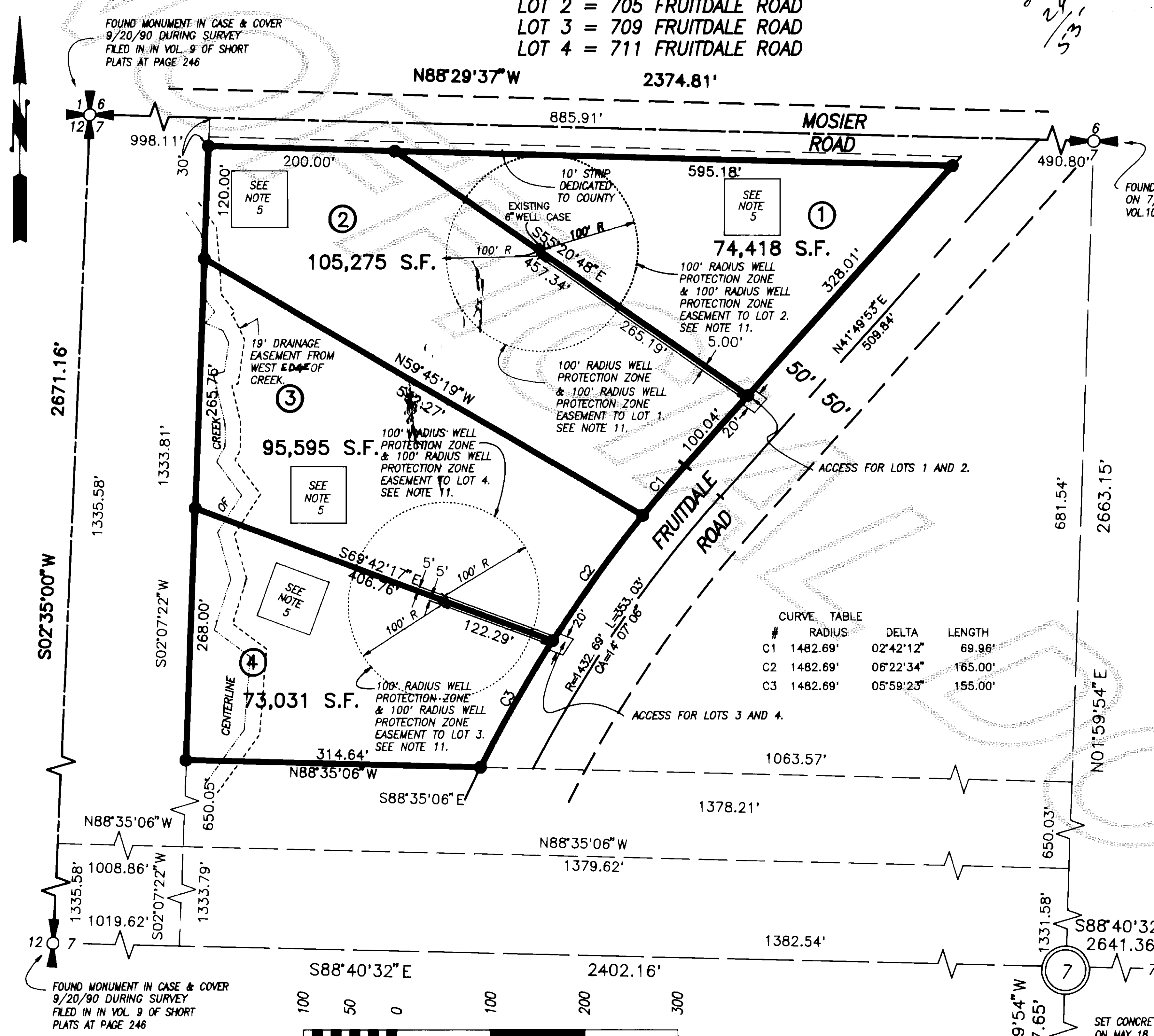
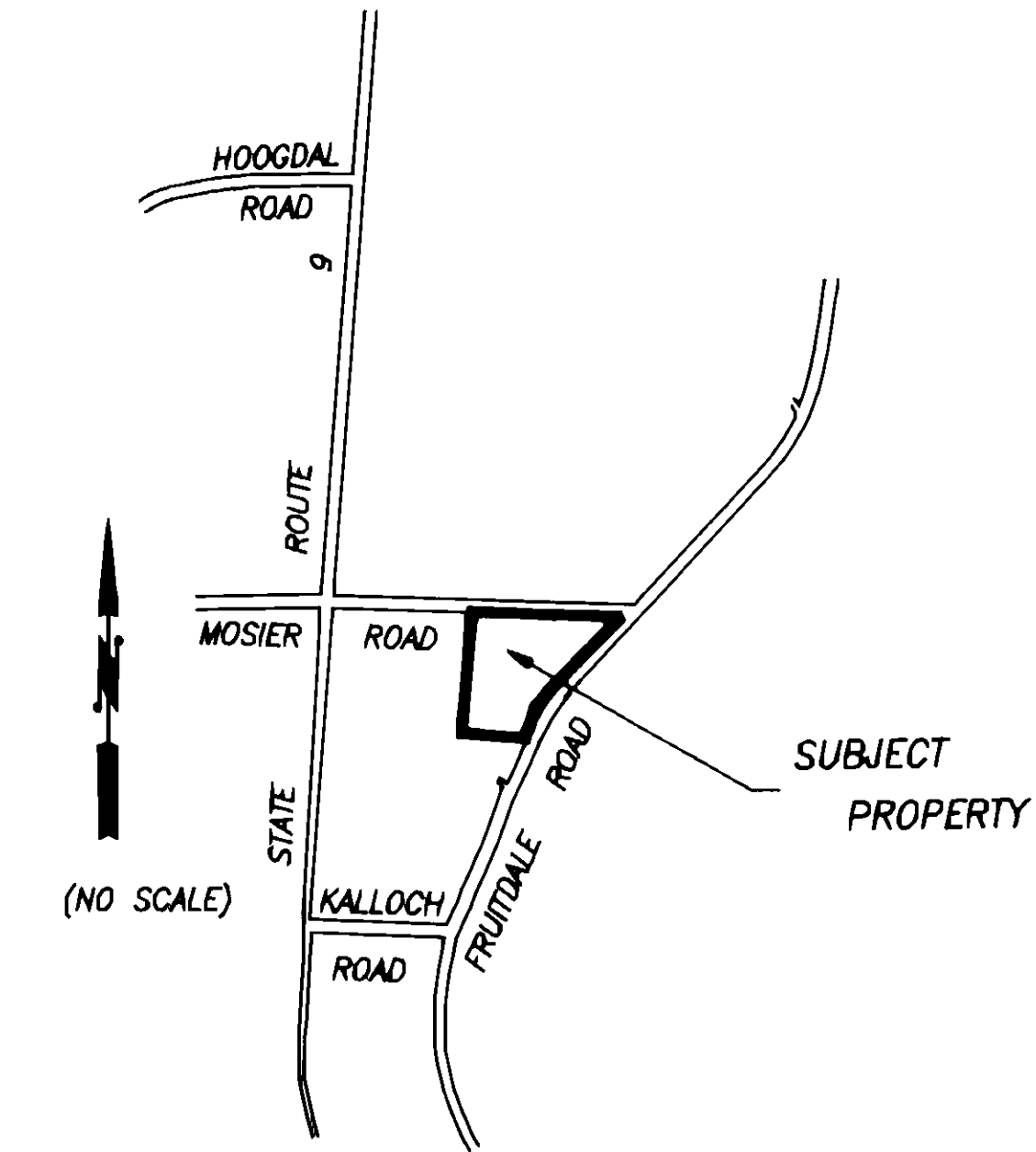

Table with 4 columns: #, RADIUS, DELTA, LENGTH. Contains curve data for C1, C2, and C3.

Legal Description

That portion of the Northeast 1/4 of the Northwest 1/4 of Section 7, Township 35 North, Range 5 East, W.M., lying Westerly of that certain 100 foot strip of land conveyed to Seattle Lake Shore and Eastern Railway Company for railroad purposes by deed recorded January 3, 1891 in Volume 14 of Deeds, page 495; EXCEPT the North 20 feet thereof and EXCEPT the South 650 feet thereof.

Consent

Know all men by these presents that we the undersigned subdividers hereby certify that this short plat is made as our free and voluntary act and deed.

Signatures of John R. McCauley and Janette L. McCauley.

Acknowledgements

State of Washington County of Cowlitz. I certify that I know or have satisfactory evidence that John + Jeanette McCauley signed this instrument and acknowledged it to be his/her free and voluntary act for the uses and purposes mentioned in the instrument.

Treasurer's Certificate

This is to certify that all taxes heretofore levied and which have become a lien on the lands herein described have been fully paid and discharged according to the records of my office up to and including the year 1994.

Signature of Skagit County Treasurer and date 7-11-94.

Approvals

The within and foregoing short plat is approved in accordance with the provisions of the Skagit County Short Plat Ordinance this 3rd day of July 1994. Signatures of Short Plat Administrator and County Engineer.

Short Plat for Willard Hendrickson

AUDITOR'S CERTIFICATE and SURVEYOR'S CERTIFICATE text blocks.

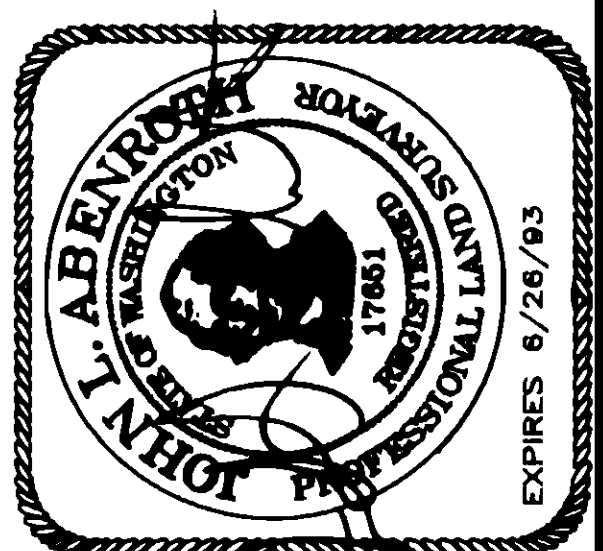

Vertical text on the right side: INC. 806 Metcalf St., Sedro-Woolley, WA 98284 Phone: (206) 855-2121 FAX: (206) 855-1658

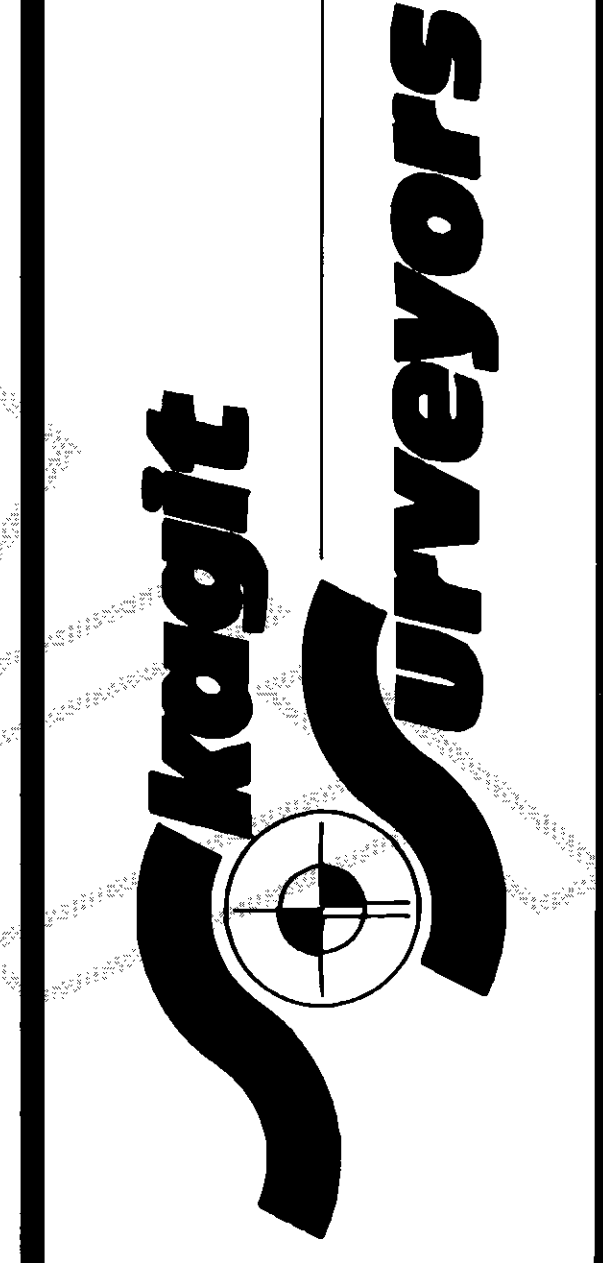

Notes

- List of 12 notes regarding survey details, easements, and building permits.

Table with columns: DATE, REVISION, BY, JOB#, DRAWN, CHECKED, DATE, SCALE, SHEET.

Handwritten note: vol 11 SP pg 93