

WOODMONT CORPORATION
P.O. BOX 5857
LYNNWOOD, WASHINGTON 98036

96443



MANUFACTURED HOME APPLICATION

RECORDER'S CLOCK KATHY HILL SKARIS 96 SEP 13 P 4:00	FILED AT THE REQUEST OF: NAME ADDRESS
----------------------------------------------------------------------	-------------------------------------------------

Please check one

- TITLE ELIMINATION** (Complete all but section 3, below)
- TRANSFER IN LOCATION** (Complete ALL sections below)
- REMOVAL FROM REAL PROPERTY** (Complete all but section 4, below)

9609130091

1ST AM 48637

1 MANUFACTURED HOME			
TPO/PLATE NUMBER	YEAR 96	MAKE/SKYLINE LEXINGTON	WIDTH LENGTH 28 X 44
VEHICLE IDENTIFICATION NUMBER (VIN) 2191-1081-I		RECORDED FILED	

2 LAND	
Attach a copy of the legal description of your land. It can be obtained from your County Assessor's office or it may be typed or printed on an Additional Attachment Form (TD-420-732). Manufactured home will be <input checked="" type="checkbox"/> AFFIXED <input type="checkbox"/> REMOVED	
PROPERTY TAX PARCEL NUMBER 4619-000-012-0001 (P105059)	

3 TITLE COMPANY CERTIFICATION			
I certify that the legal description of the land and ownership is true and correct per the real property records.			
NAME	TITLE COMPANY/PHONE NUMBER	SIGNATURE X	DATE
Finalize this application with a Licensing Agent within 10 calendar days of the date Title Company Representative signs.			

4 BUILDING PERMIT OFFICE CERTIFICATION			
I certify that the manufactured home has been affixed to the real property as described, or a building permit has been issued for this purpose and the attachment will be inspected upon completion.			BLDG PERMIT # 059-96
NAME DONALD L. SUTTON	SIGNATURE/TITLE X Donald L. Sutton	BLDG PERMIT OFFICE/PHONE # 360-826-3983	DATE 9-7-96

5 OWNER INFORMATION			
COUNTY #	INC	LININC	REGISTERED OWNERS
	<input type="checkbox"/>	<input type="checkbox"/>	
LEGAL OWNERS		Provide the Washington Driver's License or I.D. card number (PIC) for each owner:	
NAME OF FIRST OWNER SANDERS, BARRY M.		SANDEBM361PF	
NAME OF SECOND OWNER		MOBILE HOME FEES	
ADDRESS OF OWNER 613 SHILOH LANE		ELIMINATION	
CITY HAMILTON	STATE WA.	ZIP CODE 98255	USE TAX
NAME OF FIRST LEGAL OWNER LYNNWOOD MORTGAGE CORPORATION		..OR.. if the owner is a business, provide the Unified Business Identifier (UBI), found on the business Registration & Licenses Document. 600 453 730	
MAILING ADDRESS OF FIRST LEGAL OWNER P.O. BOX 5857		TOTAL FEES & TAX \$	
CITY LYNNWOOD	STATE WA.	ZIP CODE 98046	DEALER'S REPORT OF SALE
*SIGNATURE OF LEGAL OWNER INDICATES CONSENT OF ELIMINATION OF TITLE/REMOVAL FROM REAL PROPERTY X [Signature] EXECUTIVE VP		I certify that this information is correct. The vehicle is clear of encumbrances except as shown.	

Anyone who knowingly makes a false statement of a material fact is guilty of a felony, and upon conviction may be punished by a fine of up to \$5,000 and/or 10 years imprisonment (RCW 4B.12.210). I DO SOLEMNLY ATTEST UNDER PENALTY OF PERJURY LAW THAT I/WE ARE THE REGISTERED OWNERS OF THIS VEHICLE AND THIS INFORMATION IS ACCURATE.		
WA DLR NO 4278	DATE OF SALE	PURCHASE PRICE \$
DEALER NAME COACH CORRAL	TAX JURISDICTION/TAX RATE	
DEALER'S AUTHORIZED SIGNATURE X [Signature]	USE TAX EXEMPT Sale to a Certified Tribal member on the reservation (attach notarized statement of delivery)	
NOTARY OF AGENT & NUMBER X [Signature]	SUBSCRIBED TO AND SWORN TO BY ME THIS 4 DAY OF Sept 19 96	Residing in (County) Snohomish

6 COUNTY CLERK/AGENCY LICENSING OFFICE APPROVAL: (Not for use by Sub-Agents)			
I certify that the above application appears to have been completed correctly, and the applicant has sufficient documentation to proceed with the recording of this form.			
NAME DEPT. OF LICENSING	SIGNATURE X [Signature]	OFFICE/VFS OPERATOR NUMBER BA1005150193	DATE 9-18-96

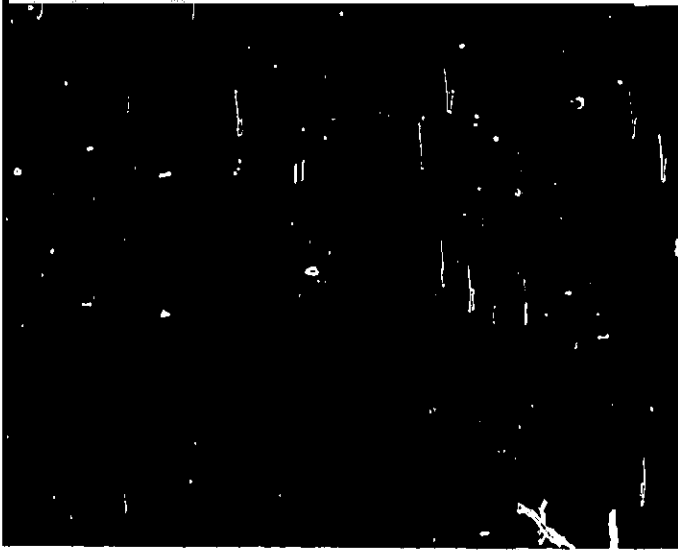

MANUFACTURED HOME APPLICATION - ADDITIONAL ATTACHMENT
LEGAL DESCRIPTION OF LAND

Use this form when a legal description from the county is not legible, and/or a statutory warranty deed is not available, to provide the legal description of the land. This form must be recorded with the Manufactured Home Application and a certified copy presented to a vehicle licensing agency as part of the supporting documentation for a Manufactured Home application.

Check type of application: Title Elimination
 Removal From Real Property
 Transfer In Location

Land: Property Tax Parcel Number 4619-000-012--0001
(P105059)

Legal Description:

Lot 12, of "Elk Run Estates", as per plat recorded in Volume 15 of Plats, page 173, Records of Skagit County, Washington; being an amendment of the Plat of "Max Sutton Estates", as per plat recorded in Volume 15 of Plats, pages 161 and 162, which is an amendment of Plat recorded in Volume 15 of Plats, pages 127 and 128, Records of Skagit County, Washington.