

9710150048

Survey in the NW1/4 of the SE1/4 and in the NE1/4 of the SE1/4 of Section 7, Twp. 36 N., Rng. 4 E., W.M.

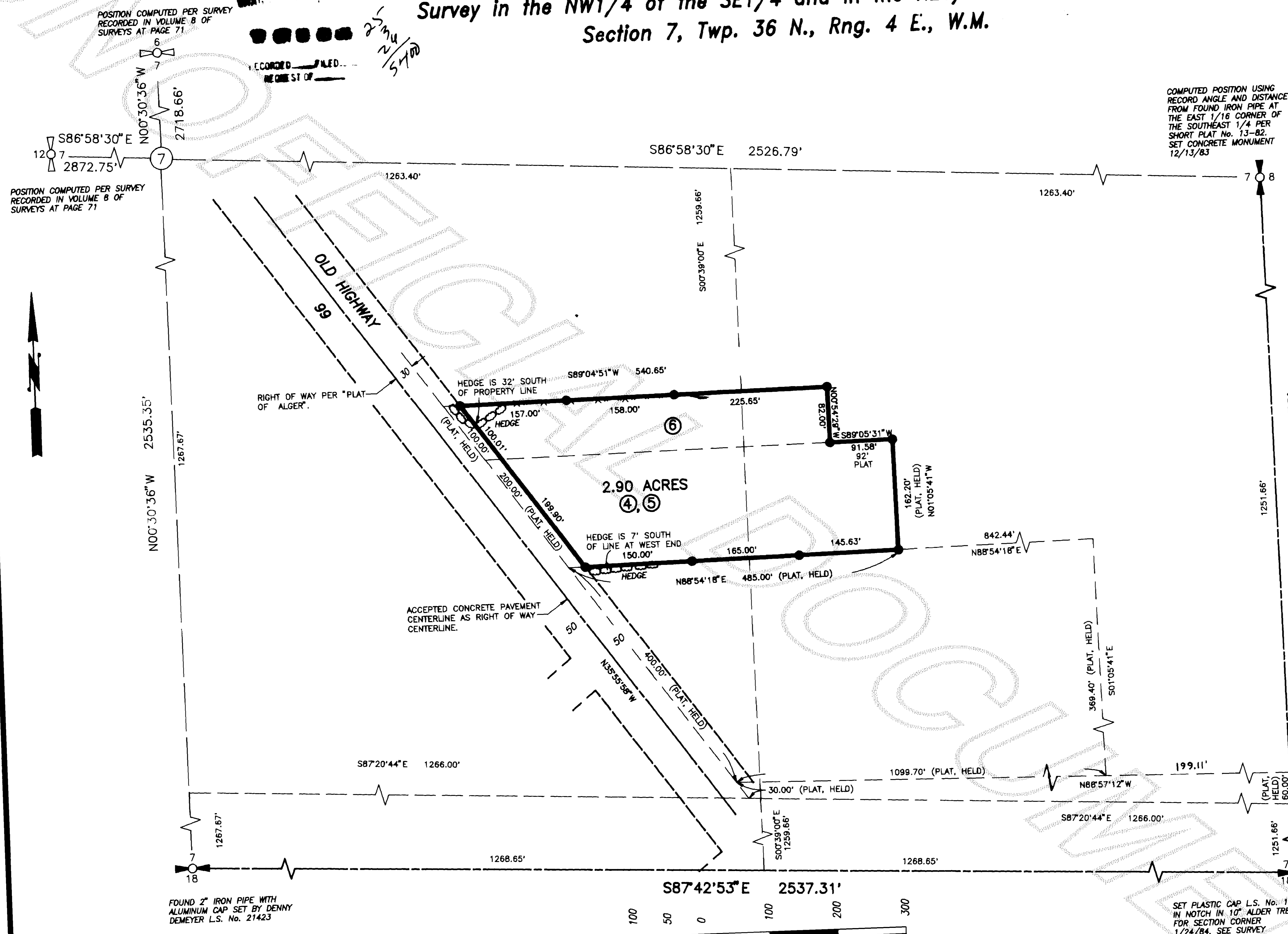

POSITION COMPUTED PER SURVEY RECORDED IN VOLUME 8 OF SURVEYS AT PAGE 71

POSITION COMPUTED PER SURVEY RECORDED IN VOLUME 8 OF SURVEYS AT PAGE 71

COMPUTED POSITION USING RECORD ANGLE AND DISTANCE FROM FOUND IRON PIPE AT THE EAST 1/16 CORNER OF THE SOUTHEAST 1/4 PER SHORT PLAT No. 13-82. SET CONCRETE MONUMENT 12/13/83

Legal Description

Lots 4, 5 and 6, Block 5 of "Plat Of Alger, Skagit County, Washington", as per plat recorded in Volume 4 of Plats, page 9, records of Skagit County, Washington, EXCEPT that portion thereof lying within State Highway No. 1, as conveyed to the State of Washington by deed dated January 25, 1933, recorded March 11, 1933, in Volume 162 of Deeds, page 293, under Auditor's File No. 255054.

Notes

1. Basis-of-bearings - Assumed N00°47'30"W on the East line of the Southeast Quarter of Section 7.
2. This survey was accomplished by field traverse using: 2 Second Digital Electronic Total Station.

Legend

- Set 1/2" X 18" reinforcing rod with yellow plastic cap marked "SKA SURV 17651" and white 2" X 2" witness stake, except as noted.

Survey for James Ross

AUDITOR'S CERTIFICATE

Filed for record this 15 day of Oct 1997 at 14 minutes past 10 o'clock A.M., and recorded in Volume 19 of Surveys at page 197, records of Skagit County, Wa. County Auditor or Deputy Auditor A.F.# 9710150048

SURVEYOR'S CERTIFICATE

This map correctly represents a survey made by me or under my direction in conformance with the Survey Recording Act in March 1997 at the request of James Ross

John L. Abernath CERT#17651 Date 10/14/97



806 Metcalf St., Sedro-Woolley, WA 98284 Phone: (360) 855-2121 FAX: (360) 855-1658

DATE	REVISION	BY	JOB# 96220	DRAWN fm	CHECKED JLA	DATE 05MAR97	SCALE 1" = 100'	SHEET 1 OF 1
------	----------	----	------------	----------	-------------	--------------	-----------------	--------------

vol 19 Surveys Pg 190