

27

KATHY HILL
SKAGIT COUNTY CLERK

98 NOV -5 AM 11:18

RECORDED _____ FILED _____
REQUEST OF _____

COVER SHEET

9811050103

RETURN TO:

**Public Utility District No. 1 of Skagit County
P. O. Box 1436, 1415 Freeway Dr
Mount Vernon, WA 98273-1436**

RESOLUTION

RE:

**Resolution 1832-98
Formation of Lake Samish Road Local Utility District No. 24
Preliminary Assessment Roll
Boundary Map**

LEGAL

DESCRIPTION: See "Exhibit A" - Page 4

9811050103

BK1894PG0119

1110 1998

0722 2446

RESOLUTION NO. 1832-98

A RESOLUTION OF THE COMMISSION OF PUBLIC UTILITY DISTRICT NO. 1 OF SKAGIT COUNTY, WASHINGTON, ORDERING THE ACQUISITION, CONSTRUCTION AND INSTALLATION OF IMPROVEMENTS TO THE LAKE SAMISH ROAD AREA OF THE DISTRICT, ALL IN ACCORDANCE WITH DISTRICT RESOLUTION NO. 1825-98; ESTABLISHING LOCAL UTILITY DISTRICT NO. 24 AND ORDERING THE CARRYING OUT OF THE PROPOSED IMPROVEMENTS; PROVIDING THAT PART OF THE PAYMENT FOR THE IMPROVEMENTS BE MADE BY SPECIAL ASSESSMENTS UPON THE PROPERTY IN THE LOCAL UTILITY DISTRICT, PAYABLE BY THE MODE OF "PAYMENT BY BONDS"; CREATING A LOCAL IMPROVEMENT FUND; AND PROVIDING FOR THE ISSUANCE AND SALE OF LOCAL UTILITY DISTRICT WARRANTS REDEEMABLE IN CASH OR OTHER SHORT-TERM FINANCING AND LOCAL UTILITY DISTRICT OR REVENUE BONDS.

WHEREAS, by Resolution No. 1825-98 adopted September 22, 1998, the Commission of Public Utility District No. 1 of Skagit County, Washington (the "District"), declared its intention to order the improvement of the properties within the Lake Samish Road area of the District described in Exhibit A of that Resolution, by the acquisition, construction and installation of water system improvements to that area, in accordance with plans on file in the District's office and to create a local utility district to assess part of the cost and expense of carrying out those improvements against the properties specially benefited thereby, and fixed October 14, 1998, at 7:00 p.m., local time, at the District's Aqua Room located at 1415 Freeway Drive, Mount Vernon, Washington, as the time and place for hearing all matters relating to the proposed improvements and all objections thereto and for determining the method of payment for the improvements; and

WHEREAS, the District's Planning Engineer and staff caused an estimate to be made of the cost and expense of the proposed improvements and certified that estimate to the Commission, together with all papers and information in its possession touching the proposed improvements, a description of the boundaries of the proposed local utility district and a statement of what portion of the cost and expense of the improvements should be borne by the property within the proposed district; and

WHEREAS, that estimate is accompanied by a diagram of the proposed improvements showing thereon the lots, tracts, parcels of land, and other property which will be specially benefited by the proposed improvements and the estimated cost and expense thereof to be borne by each lot, tract and parcel of land or other property; and

WHEREAS, due notice of the above hearing was given in the manner provided by law, and the hearing was held by the Commission on the date and at the time above mentioned, and all persons appearing at such hearing and wishing to be heard were heard; and

WHEREAS, after due consideration, all objections to the proposed improvements have been duly considered, the Commission is of the opinion that the boundaries should be amended by the Commission to remove properties abutting Shaw Road and all other objections to the formation should be overruled; and

WHEREAS, the Commission has determined it to be in the best interests of the District that the improvements as hereinafter described be carried out, that the proposed improvements are financially and economically feasible and that a local utility district be created in connection therewith;

NOW, THEREFORE, BE IT RESOLVED by the Commission of Public Utility District No. 1 of Skagit County, Washington, as follows:

Section 1. The Commission being fully advised and after due consideration overrules all objections, except those of owners of property along Shaw Road within the proposed boundaries of LUD No. 24, and orders the improvement of the properties in the Lake Samish Road area of the District described in Exhibit A, attached hereto and by this reference made a part hereof, by acquiring, constructing and installing the improvements as more particularly described and set forth in Exhibit B in accordance with plans on file in the District's office (the "Improvements").

All of the foregoing shall be in accordance with the plans and specifications therefore prepared by the District's Engineering Manager and consulting engineers, and

9811050103

BK1894PGU120

1118 1998

0722 2447

may be modified by the Commission as long as such modification does not affect the purpose of the Improvements.

Section 2. The Commission finds and determines that the Improvements are financially and economically feasible.

Section 3. There is created and established a local utility district to be called Local Utility District No. 24 of the District ("LUD No. 24"), the boundaries or territorial extent thereof being more particularly described in Exhibit A.

Section 4. The total estimated cost and expense of the Improvements is declared to be \$722,000, of which it is anticipated that approximately \$346,400 will be paid by a grant from an agency of the United States Department of Agriculture. All of the remaining cost and expense shall be borne by and assessed against the property specially benefited by the Improvements included in LUD No. 24 which embraces as nearly as practicable all property benefited by the Improvements. The Improvements will be augmented by additional improvements as more particularly described and set forth in Exhibit B in accordance with plans on file in the District's office (the "Upsizing/Reservoir Work"). The total estimated cost and expense of the Upsizing/Reservoir Work is declared to be \$271,600. All of the cost and expense of the Upsizing/Reservoir Work shall be borne by the District, its contractual partners and the Alger LUD No. 22 and none of the cost and expense of the Upsizing/Reservoir Work shall be borne by or assessed against the property specially benefited by the Improvements in LUD No. 24.

Section 5. In accordance with the provisions of RCW 35.44.047, the District may use any method or combination of methods to compute assessments which may be deemed to fairly reflect the special benefits to the properties being assessed. Actual assessments may vary from estimated assessments as long as they do not exceed a figure equal to the increased true and fair value the Improvements added to the property.

Section 6. No property, any portion of which is inside or outside of LUD No. 24, may connect to those improvements constructed or made a part of such LUD unless either that property shall have been subject to the special assessments on the assessment roll for that LUD or the owners of that property shall have paid prior to such connection a charge in lieu of assessment which shall be at least the equivalent of those assessments which would have been applied to that property had it been included within LUD No. 24. This provision does not apply to connections to distribution line extensions connected to distribution lines installed by LUD No. 24.

Section 7. Local improvement warrants may be issued in payment of the cost and expense of the Improvements herein ordered to be assessed, such warrants to be paid out of the Local Improvement Fund, District No. 24, hereinafter created and referred to as the Local Improvement Fund, and, until the bonds referred to in this section are issued and delivered to the purchaser thereof, to bear interest from the date thereof at a rate to be established hereafter by the Auditor of the District, as issuing officer, and to be redeemed in cash and/or by local utility district or revenue bonds herein authorized to be issued, such interest-bearing warrants to be hereafter referred to as "revenue warrants." In the alternative, the District hereafter may provide by resolution for the issuance of other short-term obligations pursuant to Chapter 39.50 RCW. The Commission declares that to the extent, if any, the District prior to the date bonds or other short-term obligations are issued to finance the Improvements shall make capital expenditures for the Improvements from funds that are not (and are not reasonably expected to be) reserved, allocated on a long-term basis or otherwise set aside by the District under its existing and reasonably foreseeable budgetary and financial circumstances to finance the Improvements; those capital expenditure are intended to be reimbursed out of proceeds of the bonds or other short-term obligations issued in an amount not to exceed the principal amount provided by this resolution.

The District is authorized to issue local utility bonds or revenue bonds in payment of the cost and expense of the Improvements, to the payment of which bonds the assessments levied and collected in LUD No. 24 would be pledged. The entire principal and interest of such assessments shall be paid into such fund as the Commission shall hereafter direct and shall be used for the sole purpose of paying revenue warrants, other short-term obligations and/or bonds to be issued in payment of the costs and expense of the Improvements. The exact form, amount, date, interest rate and denominations of such bonds hereafter shall be fixed by resolution of the Commission. Such bonds shall be sold in such manner as the Commission hereafter shall determine.

Section 8. In all cases where the work necessary to be done in connection with the making of the Improvements is carried out pursuant to contract upon competitive bids and the District shall have and reserves the right to reject any and all bids.

Section 9. The Local Improvement Fund, District No. 24, is created and established in the office of the District Treasurer. The proceeds from the sale of revenue warrants or other short-term obligations drawn against the fund which may be issued and sold by the District and the collections of special assessments, interest and penalties thereon shall be deposited in the Local Improvement Fund. Cash warrants to the contractor or contractors in payment for the work to be done by them in connection with the Improvements and cash warrants in payment for all other items of expense in connection with the Improvements may be issued against the Local Improvement Fund.

Section 10. Within fifteen (15) days of the adoption of this resolution there shall be filed with the District Treasurer the title of the Improvements and local utility district number, a copy of the diagram or print showing the boundaries of LUD No. 24 and the preliminary assessment roll or abstract of such roll showing thereon the lots, tracts and parcels of land that will be specially benefited thereby and the estimated cost and expense of such improvement to be borne by each lot, tract or parcel of land. The District Treasurer immediately shall post the proposed assessment roll upon his index of local improvement assessments against the properties affected by the local improvement.

ADOPTED by the Commission of Public Utility District No. 1 of Skagit County, Washington, at a regular open public meeting held this 27th day of October, 1998.

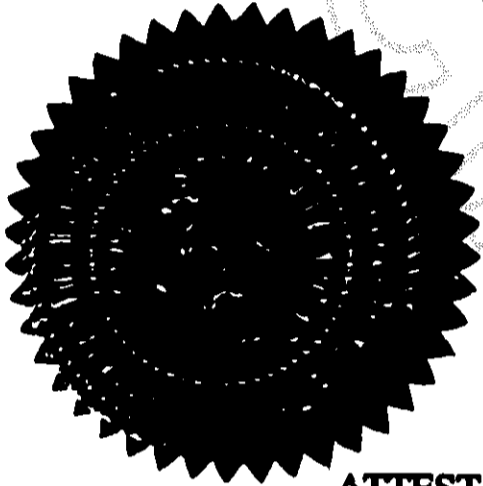

ATTEST

James E. Atterberry
James E. Atterberry, President

Lee D. Bode
Lee D. Bode, Vice President

Al Littlefield
Al Littlefield, Secretary

LAKE SAMISH ROAD LUD NO. 24
EXHIBIT A

That the boundaries of such local utility improvement district shall be as follows:

BEGINNING AT THE CENTER OF SECTION 1, TOWNSHIP 36 NORTH, RANGE 3 EAST, THENCE EASTERLY ALONG THE EAST-WEST CENTER LINE OF SAID SECTION TO THE WESTERLY RIGHT-OF-WAY LINE OF INTERSTATE HIGHWAY 5; THENCE, SOUTHERLY ALONG THE WESTERLY RIGHT-OF-WAY LINE TO THE SOUTH LINE OF THE NORTH HALF OF THE NORTHEAST QUARTER OF THE SOUTHEAST QUARTER; THENCE WESTERLY ALONG SAID SOUTH LINE TO THE EAST LINE OF THE WEST HALF OF THE SOUTHEAST QUARTER; THENCE, SOUTHERLY ALONG THE EAST LINE OF THE WEST HALF OF THE SOUTHEAST QUARTER OF SECTION 1 TO THE SOUTH LINE OF SECTION 1 AND THE NORTH LINE OF SECTION 12; THENCE EASTERLY ALONG THE NORTH LINE OF SECTION 12 TO THE WESTERLY RIGHT-OF-WAY LINE OF INTERSTATE HIGHWAY 5; THENCE SOUTHERLY ALONG THE WESTERLY RIGHT-OF-WAY LINE TO THE SOUTH LINE OF THE NORTHEAST QUARTER OF THE NORTHEAST QUARTER; THENCE WESTERLY ALONG THE SOUTH LINE OF SAID SUBDIVISION TO THE CENTERLINE OF OLD LAKE SAMISH ROAD AND THE CENTERLINE OF THE VACATED ALGER-LAKE SAMISH ROAD; THENCE SOUTHERLY ALONG THE CENTERLINE OF THE VACATED ALGER-LAKE SAMISH ROAD TO THE EAST-WEST CENTERLINE OF SECTION 12; THENCE EASTERLY ALONG THE EAST-WEST CENTERLINE OF SECTION 12 TO THE WESTERLY RIGHT-OF-WAY LINE OF INTERSTATE HIGHWAY 5; THENCE SOUTHERLY ALONG THE WESTERLY RIGHT OF WAY LINE OF INTERSTATE HIGHWAY 5 TO A POINT ON THE EAST LINE OF SECTION 12 APPROXIMATELY 100 FEET, MORE OR LESS, NORTH OF THE SOUTHEAST CORNER OF THE NORTHEAST QUARTER OF THE SOUTHEAST QUARTER OF SECTION 12; THENCE, CONTINUE SOUTHERLY ALONG THE EAST LINE OF SAID SECTION TO THE SOUTHEAST CORNER OF SAID NORTHEAST QUARTER OF THE SOUTHEAST QUARTER; THENCE, WESTERLY ALONG THE SOUTH LINE OF THE NORTHEAST QUARTER OF THE SOUTHEAST QUARTER TO THE SOUTHWEST CORNER OF SAID SUBDIVISION; THENCE NORTHERLY ALONG THE WEST LINE OF THE NORTHEAST QUARTER OF THE SOUTHEAST QUARTER TO THE NORTHWEST CORNER OF SAID SUBDIVISION; THENCE, WESTERLY ALONG THE EAST-WEST CENTER LINE OF SECTION 12 TO THE CENTER OF SECTION 12; THENCE NORTHERLY ALONG THE NORTH-SOUTH CENTER LINE OF SAID SECTION TO THE CENTER LINE OF THE RIGHT-OF-WAY OF BARRELL SPRINGS ROAD; THENCE FOLLOWING THE CENTER LINE OF BARRELL SPRINGS ROAD NORTHEASTERLY TO AN INTERSECTION POINT WITH THE CENTER LINE OF THE RIGHT-OF-WAY OF SHAW ROAD; THENCE NORTHERLY ALONG THE CENTER LINE OF SHAW ROAD TO A POINT ON SAID CENTER LINE 390 FEET, MEASURED ALONG SAID CENTER LINE, SOUTH OF THE NORTH LINE OF THE SOUTH HALF OF THE NORTHWEST QUARTER OF SECTION 12; THENCE NORTH 89°50'00" EAST, 30 FEET TO THE EASTERLY RIGHT-OF-WAY LINE OF SHAW ROAD AND THE NORTHWEST CORNER OF TRACT 4 OF SHORT PLAT 513-80, AF#8011140004; THENCE NORTH 89°50'00" EAST, 554.35 FEET TO THE NORTHEAST CORNER OF SAID TRACT 4; THENCE NORTH 10°05'46" WEST A DISTANCE OF 16.44 FEET; THENCE NORTH 00°05'16" WEST, 346.00 FEET TO THE NORTHEAST CORNER OF TRACT 5 OF SAID SHORT PLAT 513-80; THENCE NORTH 89°04'48" WEST, 292.20 FEET TO THE NORTH-SOUTH CENTER LINE OF SECTION 12; THENCE NORTH 89°06'34" WEST, 363.65 FEET TO THE EASTERLY RIGHT-OF-WAY LINE OF SHAW ROAD AND THE NORTHWESTERLY CORNER OF SAID TRACT 5; THENCE, NORTHERLY ALONG THE EASTERLY RIGHT-OF-WAY LINE OF SHAW ROAD TO THE INTERSECTION WITH THE NORTH LINE OF THE SOUTH HALF OF THE NORTHEAST QUARTER OF THE NORTHWEST QUARTER OF SECTION 12; THENCE, EASTERLY ALONG SAID NORTH LINE TO THE NORTH-SOUTH CENTER LINE OF SECTION 12; THENCE NORTHERLY ALONG THE NORTH-SOUTH CENTER LINE TO THE NORTH QUARTER CORNER OF SECTION 12 AND THE SOUTH QUARTER CORNER OF SECTION 1, TOWNSHIP 36 NORTH, RANGE 3 EAST; THENCE, CONTINUING NORTHERLY ON THE NORTH-SOUTH CENTER LINE OF SECTION 1 TO THE NORTH LINE OF THE SOUTH HALF OF THE SOUTHWEST QUARTER OF THE SOUTHEAST QUARTER; THENCE, EASTERLY ON SAID NORTH LINE A DISTANCE OF 249.66 FEET; THENCE, NORTH 24°36'14" WEST 166.3 FEET; THENCE, NORTH 19°15'21" WEST, 180.53 FEET; THENCE SOUTH 89°42'44" WEST, 119.95 FEET; THENCE SOUTH 89°41'34" WEST, 540.45 FEET; THENCE NORTH 19°15'21" WEST, 339.23 FEET, TO THE SOUTH LINE OF THE

9811050103

BK 1894 PG 0123

NORTHEAST QUARTER OF THE SOUTHWEST QUARTER OF SECTION 1; THENCE, WESTERLY ALONG SAID LINE TO THE EASTERLY RIGHT-OF-WAY LINE OF SHAW ROAD; THENCE NORTHERLY ALONG SAID RIGHT-OF-WAY LINE TO THE WEST LINE OF THE NORTHEAST QUARTER OF THE SOUTHWEST QUARTER OF SECTION 1; THENCE NORTHERLY ALONG THE WEST LINE OF SAID NORTHEAST QUARTER OF THE SOUTHWEST QUARTER TO THE NORTHWEST CORNER OF SAID SUBDIVISION; THENCE EASTERLY ALONG THE NORTH LINE OF THE SOUTHWEST QUARTER TO A POINT 701 FEET, MORE OR LESS, FROM THE WESTERLY RIGHT-OF-WAY LINE OF LAKE SAMISH ROAD; THENCE, NORTH 5°38'04" EAST, 406.79 FEET; THENCE NORTH 19°08'42" WEST, 310 FEET TO THE CENTERLINE OF BEAR CREEK; THENCE SOUTHWESTERLY ALONG THE CENTERLINE OF BEAR CREEK TO THE SOUTH LINE OF THE NORTHWEST QUARTER OF SECTION 1; THENCE WESTERLY ALONG SAID SOUTH LINE TO THE SOUTHWEST CORNER OF THE EAST HALF OF THE SOUTHWEST QUARTER OF THE NORTHWEST QUARTER; THENCE NORTHERLY ALONG THE WEST LINE OF SAID SUBDIVISION A DISTANCE OF 382.87 FEET; THENCE NORTH 89°30'09" WEST, 234.76 FEET; THENCE SOUTH 84°30'33" WEST, 425.87 FEET TO THE WEST LINE OF SECTION 1 AND EAST LINE OF SECTION 2, TOWNSHIP 36 NORTH, RANGE 3 EAST; THENCE SOUTHERLY ALONG THE EAST LINE OF SECTION 2 TO THE EAST QUARTER CORNER OF SAID SECTION; THENCE WESTERLY ALONG THE SOUTH LINE OF THE NORTHEAST QUARTER OF SECTION 2, A DISTANCE OF 657.96 FEET; THENCE NORTH 27°19'38" WEST, 509.80 FEET TO THE CENTERLINE OF AN EXISTING 60-FOOT EASEMENT; THENCE SOUTH 48°09'41" WEST, 146.46 FEET TO THE BEGINNING OF A TANGENT CURVE TO THE RIGHT HAVING A RADIUS OF 60.82 FEET; THENCE ALONG THE ARC OF SAID CURVE THROUGH A CENTRAL ANGLE OF 95°30'32", 101.38 FEET; THENCE NORTH 36°19'47", 61.90 FEET TO THE INTERSECTION OF A CURVE HAVING A RADIUS POINT BEARING NORTH 73°11'59" WEST, 500 FEET; THENCE ALONG THE ARC OF SAID CURVE IN A NORTHWESTERLY DIRECTION THROUGH A CENTRAL ANGLE OF 105°37'06", 92.17 FEET; THENCE NORTH 88°49'05" WEST, 135 FEET, MORE OR LESS, TO THE WEST LINE OF THE SOUTHEAST QUARTER OF THE NORTHEAST QUARTER OF SECTION 2; THENCE NORTHERLY ALONG THE WEST LINE OF THE SOUTHEAST QUARTER OF THE NORTHEAST QUARTER 350 FEET, MORE OR LESS, TO A POINT LYING 498.75 FEET, AS MEASURED AT RIGHT ANGLES, SOUTH OF THE NORTH LINE OF SAID SUBDIVISION; THENCE SOUTH 89°07'03" EAST, 522 FEET, MORE OR LESS; THENCE NORTH 16°34'36" WEST, 522.83 FEET TO THE SOUTH LINE OF THE NORTHEAST QUARTER OF THE NORTHEAST QUARTER OF SECTION 2; THENCE WESTERLY ALONG SAID SOUTH LINE TO THE SOUTHWEST CORNER OF THE EAST HALF OF THE WEST HALF OF THE NORTHEAST QUARTER OF THE NORTHEAST QUARTER; THENCE NORTHERLY ALONG THE WEST LINE OF SAID EAST HALF TO THE NORTH LINE OF SECTION 2; THENCE EASTERLY ALONG SAID NORTH LINE TO THE NORTHEAST CORNER OF SECTION 2 AND THE NORTHWEST CORNER OF SECTION 1, TOWNSHIP 36 NORTH, RANGE 3 EAST; THENCE EASTERLY ALONG THE NORTH LINE OF SECTION 1 TO THE NORTHEAST CORNER OF THE NORTHWEST QUARTER OF THE NORTHWEST QUARTER; THENCE SOUTHERLY ALONG THE EAST LINE OF SAID SUBDIVISION TO THE CENTER OF THE NORTHWEST QUARTER; THENCE EAST ALONG THE NORTH LINE OF THE SOUTHEAST QUARTER OF THE NORTHWEST QUARTER A DISTANCE OF 1,000 FEET, MORE OR LESS, TO A POINT, SUCH POINT BEING THE POINT OF INTERSECTION OF SAID NORTH LINE WITH THE SOUTHWESTERLY EXTENSION OF THE SOUTHEASTERLY LINE OF THAT CERTAIN TRACT CONVEYED TO WHATCOM COUNTY WATER DISTRICT #12 BY DEEDED AF#832328; THENCE NORTH 45°20'45" EAST ALONG SAID EXTENSION TO AN ANGLE POINT IN SAID SOUTHEAST LINE; THENCE NORTH 45°20'45" EAST ALONG SAID SOUTHEAST LINE 540 FEET TO AN ANGLE POINT IN SAID SOUTHEAST LINE; THENCE NORTH 45°20'45" EAST, 337.62 FEET; THENCE SOUTH 44°36'42" EAST, 946.73 FEET, TO THE WEST LINE OF PRIMARY STATE HIGHWAY #1 AT STATION LW975+50 ACCORDING TO PRIMARY STATE HIGHWAY #1 ALGER TO LAKE SAMISH PLAN, SHEET 3 OF 5, APPROVED JULY 29, 1958; THENCE SOUTH 48°40'42" WEST TO THE EAST LINE OF NORTHWEST QUARTER OF SECTION 1; THENCE SOUTHERLY ALONG SAID EAST LINE TO THE CENTER OF SECTION 1 AND THE TRUE POINT OF BEGINNING.

Situate in the County of Skagit, State of Washington.

9811050103

BK 1894 PG 0124

**LAKE SAMISH ROAD LUD NO. 24
EXHIBIT B**

IMPROVEMENTS

The purpose of this Local Utility District is to construct and install a new water system due to the poor quality and inadequate supply of local groundwater.

The Improvements will involve the construction and installation of the following:

- A. Approximately 17,000 feet of 12-, 8-, 6- and 4-inch waterline.
- B. A pump station to serve the Cantershire area within the northwest portion of the LUD boundary.
- C. Approximately fifty-six (56) water services, four (4) combination air/vacuum relief assemblies, approximately five (5) fire hydrant assemblies, three (3) flushing assemblies, miscellaneous materials, and other appurtenances.

UPSIZING/RESERVOIR WORK

The purpose of this Upsizing/Reservoir Work is to improve the capacity of the proposed Improvements indicated above to serve domestic and fire flow capacity from the Alger water system to properties located to north, east and south of the local utility district. Locating the water storage reservoir within the Lake Samish Road Local Utility District is cost-effective and provides system reliability and fire flow capacity required for both the Alger and Lake Samish Road areas.

The Upsizing/Reservoir Work will include the construction and installation of the following:

- A. Increase the waterline size of all remaining Improvements along Lake Samish Road to 12-inch from the start of the Improvements near Colony Road to the north end of those Improvements near the Skagit-Whatcom County line.
- B. A water storage reservoir and associated waterline and appurtenances located in the north half of the south half of Section 1 lying west of Lake Samish Road.

I, AL LITTLEFIELD, Secretary of the Commission of Public Utility District No. 1 of Skagit County, Washington, certify that the attached copy of Resolution No. 1832-98 is a true and correct copy of the original resolution adopted on the 27th day of October, 1998, as that resolution appears on the Minute Book of the District.

Dated this 27th day of October, 1998.



AL LITTLEFIELD, Secretary of the Commission

Resolution No.

BK 1894 PG 0126

9811050103

LUD#24 - Lake Samish Road
Preliminary Assessment Roll
11/04/98

Page: 1

Roll#	Accounts	Name and Address	Assessment
1	P47824 P48988	888 ALGER LTD 814-938 HOWE VANCOUVER, BC V6Z1N9	19500.00
0	P48988 COMBINED	888 ALGER LTD 814-938 HOWE VANCOUVER, BC V6Z1N9	0.00
2	P47586	ALDERSON, FRANCES W P O BOX 6483 SITKA, AK 99835	6500.00
3	P47780	BLAIR, ROBERT A 1309 BARREL SPRINGS RD BELLINGHAM, WA 98226	6500.00
4	P47538	BORST, THOMAS J BORST, DEBBIE S 17346 BEAR CREEK RD BELLINGHAM, WA 98226	6500.00
5	P47591	CALLERY, ALAN 16969 CANTERBURY RD BELLINGHAM, WA 98226	6500.00
6	P47573	CANTERSHIRE RD MTC ASSC 1498 EQUESTRIAN WY BELLINGHAM, WA 98226	0.00

9811050103

BK1894PG0127

1110 1998

0722 2454

LUD#24 - Lake Samish Road
Preliminary Assessment Roll
11/04/98

Page: 2

Roll#	Accounts	Name and Address	Assessment
7	P47784	COOK, FRANKLIN P 1448 BARRELL SPRINGS RD BELLINGHAM, WA 98226	6500.00
8	P47768	DAHLQUIST, JOHN DAHLQUIST, JUDI 1135 LAKE SAMISH RD BELLINGHAM, WA 98226	6500.00
9	P47590 P101785	DEMOSS, SHANNON 1035 FAIRHAVEN ST BURLINGTON, WA 98233	6500.00
0	P101785 COMBINED	DEMOSS, SHANNON 1035 FAIRHAVEN ST BURLINGTON, WA 98233	0.00
10	P47542 P47564	FJELSTAD, WAYNE M BOKMA, ALBERT 13823 80TH ST SE SNOHOMISH, WA 98290	32500.00
0	P47564 COMBINED	FJELSTAD, WAYNE M BOKMA, ALBERT 13823 80TH ST SE SNOHOMISH, WA 98290	0.00
11	P47510	FOUTS, DONOVAN K P O BOX 62 10409 CANYON RD E PUYALLUP, WA 98373	6500.00

9811050103

BK1894PG0128

1110 1998

0722 2455

LUD#24 - Lake Samish Road
Preliminary Assessment Roll
11/04/98

Page: 3

Roll#	Accounts	Name and Address	Assessment
12	P47584	GEHR, BRANDAL TAHOMA, RIEKERK 244 APPALOOSA RD BELLINGHAM, WA 98226	6500.00
13	P47526	GEMMILL, GEORGE B 17019 CANTERBURY RD BELLINGHAM, WA 98226	6500.00
14	P47785	GLEN, DALE L 1464 BARRELL SPRINGS RD BELLINGHAM, WA 98226	6500.00
15	P47502	HALL, FRED A 210 S IOWA ST E WENATCHEE, WA 98802-5441	6500.00
16	P47588	HEIDINGSFELDER REV LVG HEIDINGSFELDER J&O 1207 32ND ST BELLINGHAM, WA 98225	6500.00
17	P47525	HENDRICKSON, DONALD C 17009 EQUESTRIAN WY BELLINGHAM, WA 98226	6500.00
0	P47559 COMBINED	J & M ENTERPRISES 510 RAINIER AVE S SEATTLE, WA 98145	0.00

9811050103

BK 1894 PCU 129

1118 1998

0722 2456

LUD#24 - Lake Samish Road
Preliminary Assessment Roll
11/04/98

Page: 4

Roll#	Accounts	Name and Address	Assessment
18	P47562 P47559	J & M ENTERPRISES 510 RAINIER AVE S SEATTLE, WA 98145	6500.00
19	P47501 P47519 P47528 P47530	J & M ENTERPRISES 510 RAINIER AVE S SEATTLE, WA 98145	6500.00
0	P47519 COMBINED	J & M ENTERPRISES 510 RAINIER AVE S SEATTLE, WA 98145	0.00
0	P47528 COMBINED	J & M ENTERPRISES 510 RAINIER AVE S SEATTLE, WA 98145	0.00
0	P47530 COMBINED	J & M ENTERPRISES 510 RAINIER AVE S SEATTLE, WA 98145	0.00
20	P47791	KAMPS REVOCABLE TRUST KAMPS, BERT AND HATTIE 19206 17TH NW SEATTLE, WA 98177	6500.00
21	P47773	KAMPS REVOCABLE TRUST KAMPS, BERT AND HATTIE 19206 17TH NW SEATTLE, WA 98177	6500.00

9811050103

BK 1894 PGU 130

1110 1998

0722 2457

LUD#24 - Lake Samish Road
Preliminary Assessment Roll
11/04/98

Page: 5

Roll#	Accounts	Name and Address	Assessment
22	P47511 P47509	KARP, MICHAEL R 147 APPALOOSA RD BELLINGHAM, WA 98225	6500.00
0	P47509 COMBINED	KARP, MICHAEL R 147 APPALOOSA RD BELLINGHAM, WA 98225	0.00
23	P103733	LAMBERTSON, DANIEL LAMBERTSON, THERESA 1036 LAKE SAMISH RD BELLINGHAM, WA 98226-9353	6500.00
24	P47776	LAMOREUX, STACY SAND 1006 LAKE SAMISH RD BELLINGHAM, WA 98226	6500.00
25	P47786	LORGEN, ANNE L 1361 SHAW RD BELLINGHAM, WA 98226	6500.00
0	P47563 COMBINED	MARRIOTT, HARMON M 105 LAKE SAMISH RD BELLINGHAM, WA 98226	0.00
0	P47565 COMBINED	MARRIOTT, HARMON M 105 LAKE SAMISH RD BELLINGHAM, WA 98226	0.00

9811050103

BK 1094 PGU 131

1110 1998

0722 2458

LUD#24 - Lake Samish Road
Preliminary Assessment Roll
11/04/98

Page: 6

Roll#	Accounts	Name and Address	Assessment
26	P47772 P47771 P47774 P47565 P47563	MARRIOTT, HARMON M 105 LAKE SAMISH RD BELLINGHAM, WA 98226	26000.00
0	P47771 COMBINED	MARRIOTT, HARMON M 105 OLD LAKE SAMISH RD BELLINGHAM, WA 98226	0.00
0	P47774 COMBINED	MARRIOTT, HARMON M 105 LAKE SAMISH RD BELLINGHAM, WA 98226	0.00
27	P47527 P47532 P112786 P112789	MCCALEB, BRUCE MCCALEB, PATRICIA P O BOX 343 LA CONNER, WA 98257	6500.00
0	P47532 COMBINED	MCCALEB, BRUCE P O BOX 343 LA CONNER, WA 98257	0.00
0	P112786 COMBINED	MCCALEB, BRUCE MCCALEB, PATRICIA P O BOX 343 LA CONNER, WA 98257	0.00
0	P112789 COMBINED	MCCALEB, BRUCE MCCALEB, PATRICIA P O BOX 343 LA CONNER, WA 98257	0.00

9811050103

BK1894PGU132

1110 1998

0722 2459

LUD#24 - Lake Samish Road
 Preliminary Assessment Roll
 11/04/98

Roll#	Accounts	Name and Address	Assessment
28	P47775	MCLANE, KATHLEEN 860 COHO WY #8 BELLINGHAM, WA 98227	6500.00
29	P47769	MEYERS, WALTER L 1197 LK SAMISH RD BELLINGHAM, WA 98226	6500.00
30	P47535 P47533	MURPHY, WANETIA 408 LAKE SAMISH RD BELLINGHAM, WA 98226	6500.00
0	P47533 COMBINED	MURPHY, WANETIA 408 LAKE SAMISH RD BELLINGHAM, WA 98226	0.00
31	P47576	NICHOLS, JAMES P 125 SUMMERLAND RD BELLINGHAM, WA 98226	6500.00
32	P47777	PARDON, STEVEN J 1381 BARREL SPRINGS RD BELLINGHAM, WA 98226	6500.00
0	P47512 COMBINED	PEMMANT, ELSIE R 108 W LAKE SAMISH RD BELLINGHAM, WA 98226	0.00

9811050103

BK1894PG0133

LUD#24 - Lake Samish Road
Preliminary Assessment Roll
11/04/98

Page: 8

Roll#	Accounts	Name and Address	Assessment
33	P47508 P47512 P47506	PEMMANT, ELSIE R 108 W LAKE SAMISH RD BELLINGHAM, WA 98226	6500.00
0	P47506 COMBINED	PEMMANT, ELSIE R 108 W LAKE SAMISH RD BELLINGHAM, WA 98226	0.00
34	P47782	REARDON ETAL, DONALD G 599 E LAKE SAMISH BELLINGHAM, WA 98226	6500.00
35	P47781	REYNOLDS, CHARLES F 1144 LAKE SAMISH RD BELLINGHAM, WA 98226	6500.00
36	P47579 P47578	SCHULKE, MICHAEL J SCHULKE, ANGELINA 182 APPALOOSA LN BELLINGHAM, WA 98226	6500.00
0	P47578 COMBINED	SCHULKE, MICHAEL J 182 APPALOOSA LN BELLINGHAM, WA 98226	0.00
0	P111513 COMBINED	SEAS INC C/O ROGER & DIANE DANINGER 2828 86TH NW MARYSVILLE, WA 98271	0.00

9811050103

BK1894PGU134

1118, 1998

0722 2461

LUD#24 - Lake Samish Road
Preliminary Assessment Roll
11/04/98

Page: 9

Roll#	Accounts	Name and Address	Assessment
37	P111512 P111513	SEAS INC C/O ROGER & DIANE DANINGER 2828 86TH NW MARYSVILLE, WA 98271	6500.00
38	P47779	SHINN FAMILY TRUST LELAND & RAMONA SHINN 1407 BEST RD MOUNT VERNON, WA 98273	6500.00
39	P47507	SMITH, DUANE W 194 LAKE SAMISH RD BELLINGHAM, WA 98226	6500.00
40	P47767	SMITH, ROBERT E 1551 BARREL SPRINGS RD BELLINGHAM, WA 98226	6500.00
0	P47523 COMBINED	STOLCIS, WILLIAM V NANCY STOLCIS 16926 EQUESTRIAN WY BELLINGHAM, WA 98225	0.00
41	P47583 P47523	STOLCIS, WILLIAM V NANCY STOLCIS 16926 EQUESTRIAN WY BELLINGHAM, WA 98225	6500.00
42	P47569	SWANSON, ROBERT SWANSON, PHILLIP 608 HOBSON RD BOW, WA 98232	6500.00

9811050103

BK1894 PG0135

1118 1998

0722 2462

LUD#24 - Lake Samish Road
Preliminary Assessment Roll
11/04/98

Page: 10

Roll#	Accounts	Name and Address	Assessment
43	P47555 P47567	TIMMER, BONNIE 2800 WOBURN BELLINGHAM, WA 98226	6500.00
0	P47567 COMBINED	TIMMER, BONNIE 2800 WOBURN BELLINGHAM, WA 98226	0.00
44	P47566	TWINING, WANDA 846 W LAKE SAMISH ALGER, WA 98226	6500.00
0	P47505 COMBINED	VILLALUZ, ARLEEN K 960 LAKE SAMISH RD BELLINGHAM, WA 98226	0.00
45	P47504 P47505	VILLALUZ, ARLEEN K 960 LAKE SAMISH RD BELLINGHAM, WA 98226	6500.00
46	P47577 P99794	WELLS, BLAINE Q 28 APPALOOSA LN BELLINGHAM, WA 98226	6500.00
0	P99794 COMBINED	WELLS, BLAINE Q 86 APPALOOSA LN BELLINGHAM, WA 98226	0.00

9811050103

BK 1894 PG 0136

1110 1998

0722 2463

LUD#24 - Lake Samish Road
Preliminary Assessment Roll
11/04/98

Page: 11

Roll#	Accounts	Name and Address	Assessment
47	P47521	WERSTLER, DAVID E MARLOWE, KATHLEEN D 286 W LAKE SAMISH RD BELLINGHAM, WA 98226	6500.00

Transaction Count: 71

Report Totals: 357500.00

Transaction Count ***

9811050103

BK 1894 PG 0137

1118 1998

0722 2464

LAKE SAMISH ROAD LUD #24

- 27 OCT 98 -

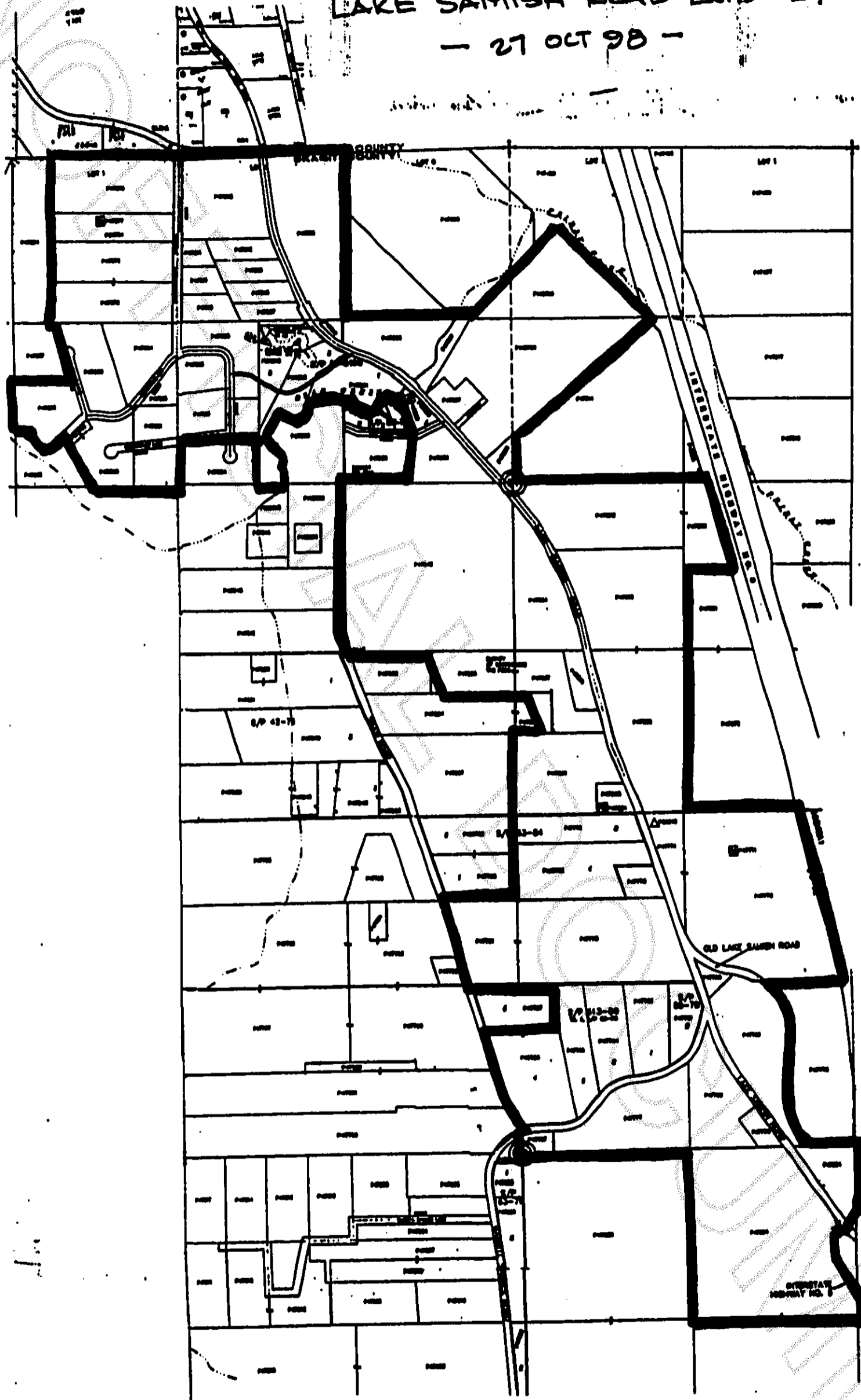

9811050103

BK 1894 PG 0138