

990520054

Survey in the NW1/4 of the NE1/4 and in the NE 1/4 of the NW 1/4 of Section 24, Twp. 36 N., Rng. 4 E., W.M.

Short Plat No. 99-0002

#	BEARING	DISTANCE
L1	S84°54'41"E	10.00'
L2	S35°34'57"E	17.88'
L3	S21°59'29"E	30.85'
L4	S42°24'35"E	24.80'
L5	N81°07'50"E	30.89'
L6	S21°01'58"E	24.06'
L7	S56°37'00"E	23.41'
L8	N79°32'13"E	26.78'
L9	N65°29'25"E	35.82'
L10	N71°00'28"E	30.90'
L11	N89°02'59"E	65.39'
L12	S81°19'16"E	35.15'
L13	N28°51'49"E	33.55'
L14	N17°33'13"E	52.87'
L15	N24°44'50"E	34.42'
L16	N17°50'02"E	32.65'
L17	N09°42'31"E	34.49'
L18	N42°22'16"E	23.02'
L19	N82°33'36"E	53.17'
L20	S82°17'22"E	64.66'
L21	S78°28'09"E	34.88'
L22	N42°56'41"E	31.41'
L23	S19°18'06"E	30.00'

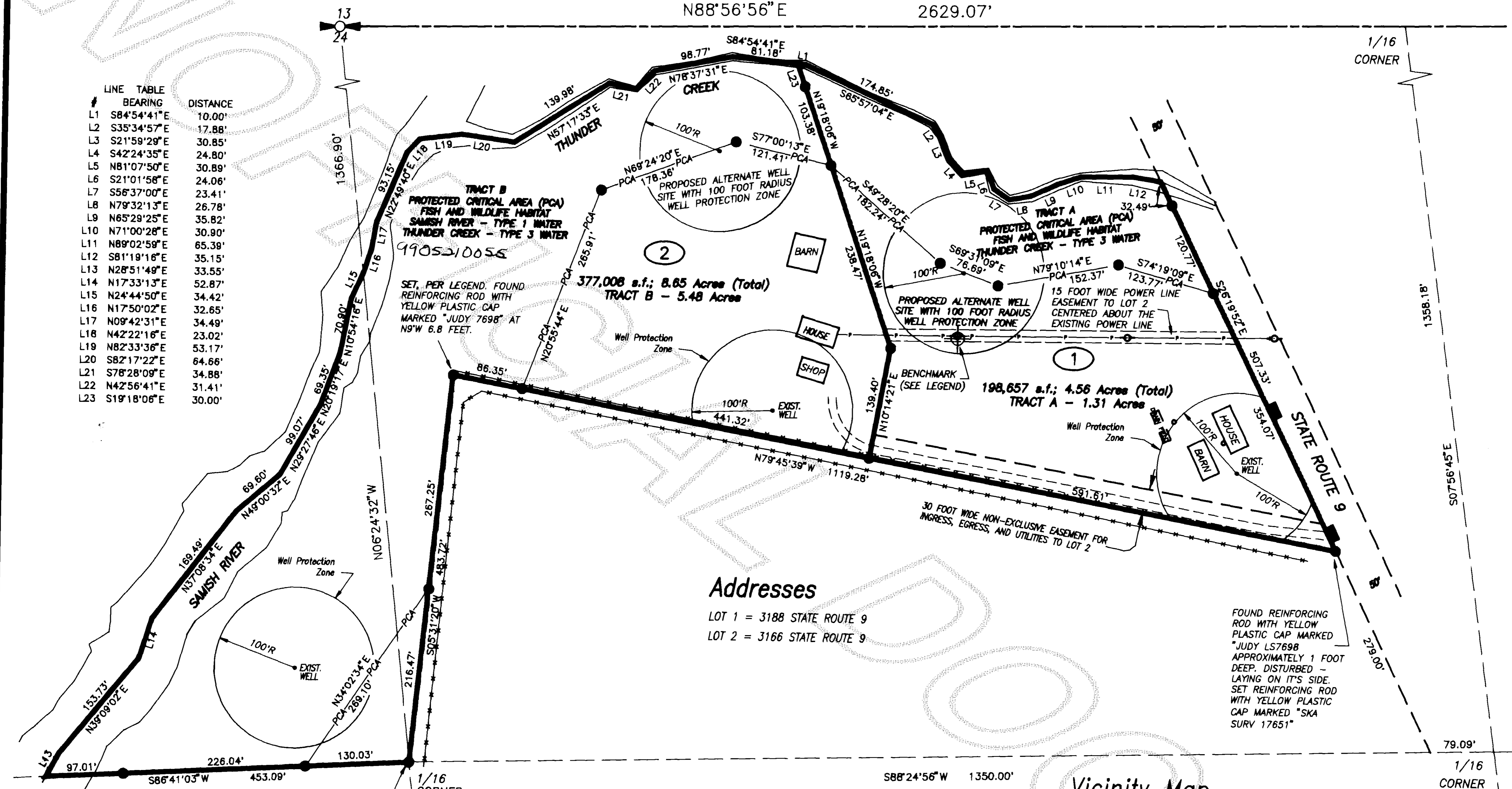

Addresses

LOT 1 = 3188 STATE ROUTE 9
 LOT 2 = 3166 STATE ROUTE 9

Vicinity Map

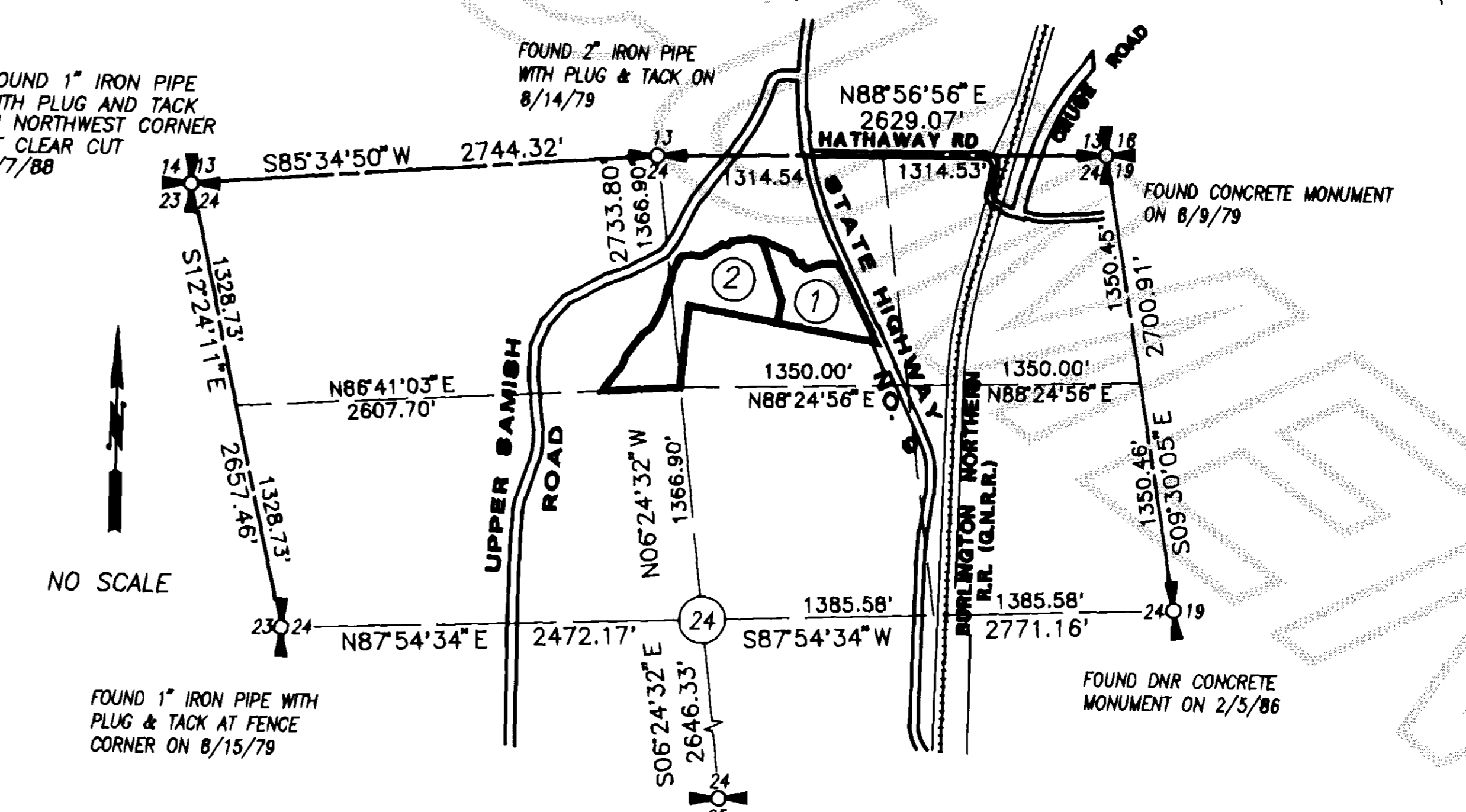

Legend

- Set 1/2" X 18" reinforcing rod with yellow plastic cap marked "SKA SURV 17651" and white 2" X 2" witness stake, except as noted.
- Driveway access location
- ⊕ Bench Mark - NGVD 29 DATUM
Set 6" nail at ground level in the south face of a power pole that is in the power easement +/- 370' west of the centerline of SR-9. Elevation = 244.47 feet
- PCA— Boundary of Protected Critical Area

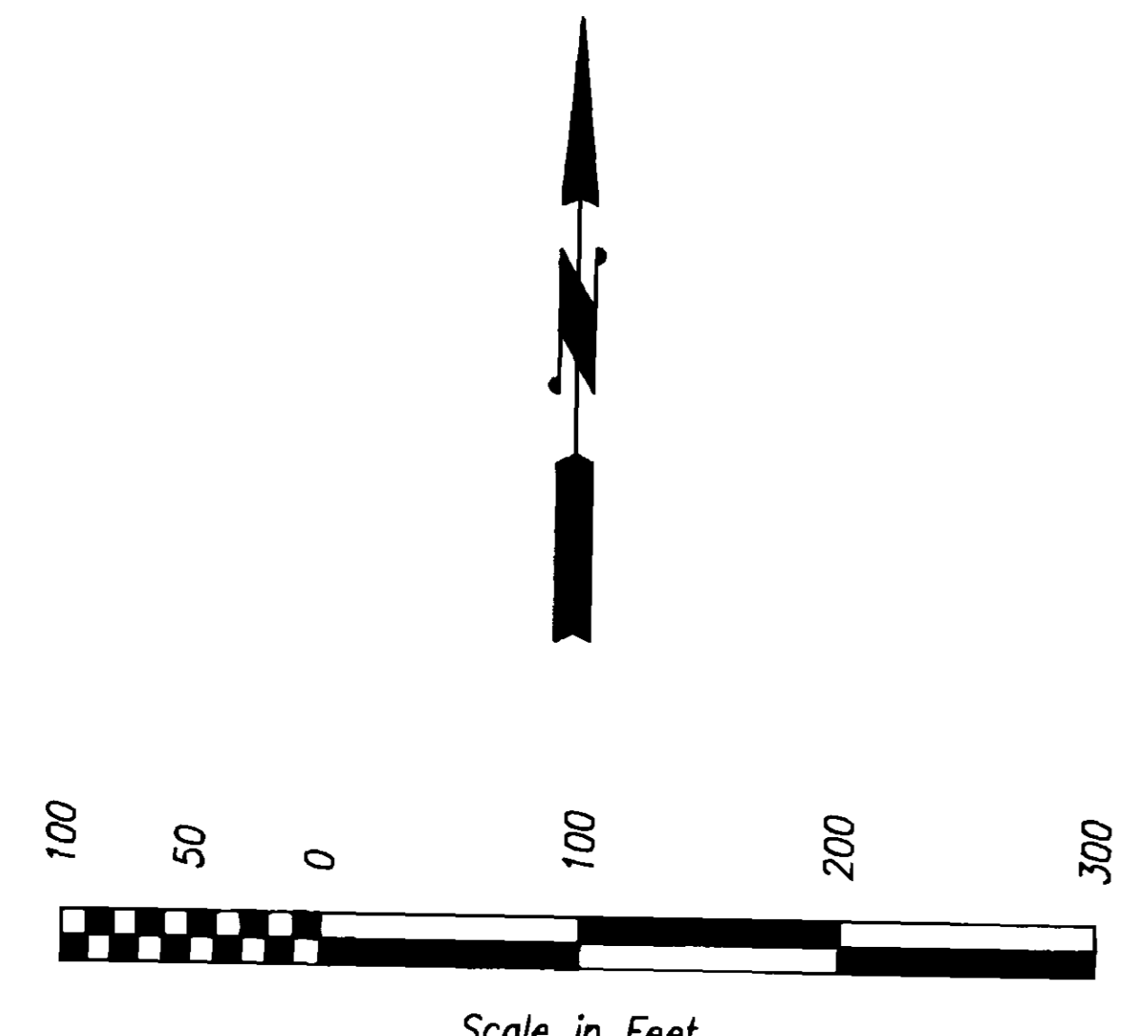

AUDITOR'S CERTIFICATE
 Filed for record this _____ day of _____ 1999 at _____ o'clock _____ m., and recorded in Volume _____ of Short Plats at page _____ records of Skagit County, Wa.
 County Auditor or Deputy Auditor
 A.F.# _____

SURVEYOR'S CERTIFICATE
 This map correctly represents a survey made by me or under my direction in conformance with the Survey Recording Act in April 1999 at the request of Janet Andersen.
 John L. Abenroth
 Date 5/17/99
 CERT.# 17651

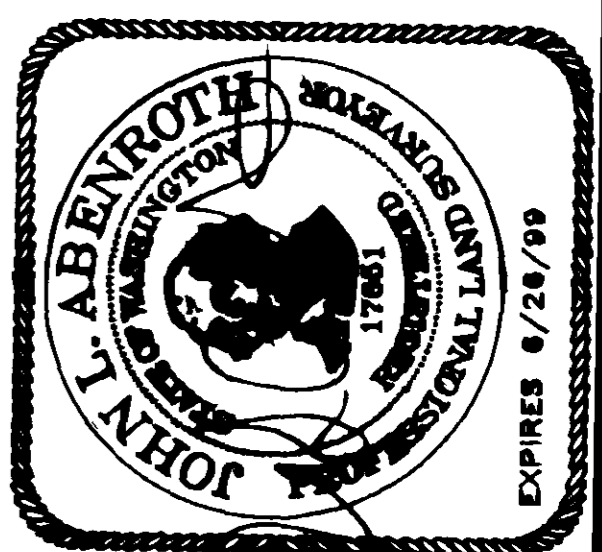

Skagit Surveyors & Engineers LLC
 806 Metcalf St., Sedro-Woolley, WA 98284
 Phone: (360) 855-2121
 Fax: (360) 855-1658

DATE	REVISION	BY	JOB#	DRAWN	CHECKED	DATE	SCALE	SHEET
			98209-90	djm	srn	14JAN99	1" = 100'	1 OF 2

Short Plat for Janet Andersen

101 14 Short Plats PG 27