



12

Foster Pepper & Shefelman PLLC  
Attention: Gary N. Ackerman  
1111 Third Avenue, Suite 3400  
Seattle, Washington 98101-3299

KATHY HILL  
SKAGIT COUNTY AUDITOR

99 JUN 25 P 3:31

RECORDED \_\_\_\_\_ FILED \_\_\_\_\_  
REQUEST OF \_\_\_\_\_

*ITC  
amer*

**9506250084**

AMENDMENT NO. 3  
TO  
CONDOMINIUM DECLARATION AND SURVEY MAP AND PLANS  
FOR  
SKYLINE NO. 23, A CONDOMINIUM

Grantor/Declarant: SKYLINE DIVISION 23 OWNERS ASSOCIATION  
Additional names on pg. N/A

Grantee: SKYLINE MARINA, INC.  
Additional names on pg. N/A

Legal Description: CONDOMINIUM CREATED UNDER DECLARATION  
RECORDED UNDER SKAGIT COUNTY RECORDER'S  
NO. 9108270022, AS AMENDED  
Official legal description Same

Assessor's Tax Parcel ID#: 4561 003 021 0000 P100206

Reference # (if applicable): N/A  
Additional numbers on pg. N/A

06/21/99 11:23 AM  
5097097.01

**9506250084**

BK2010 PG0443

AMENDMENT NO. 3 TO CONDOMINIUM DECLARATION AND SURVEY MAP AND PLANS FOR SKYLINE NO. 23, A CONDOMINIUM

The undersigned certify that this Amendment No. 3 to Skyline No. 23, a condominium (the "Condominium") created under Condominium Declaration recorded under Skagit County Auditor's No. 9108270022, as amended by Amendment Nos. 1 and 2 recorded under Skagit County Auditor's Nos. 9110180035 and 9304160064, respectively (the "Declaration"), and Survey Map and Plans recorded under Skagit County Auditor's No. 9108270020, as amended by Amended Plats recorded under Skagit County Auditor's Nos. 9110190032 and 9304150063, respectively (the "Survey Map and Plans"), has been adopted by owners holding more than 90% of the votes in the Association in order to change the width of Unit TE21. Accordingly,

1. Schedule B to the Condominium Declaration is amended in its entirety as attached hereto; and

2. The portion of the Survey Map and Plans showing Unit TE 21 is amended per the drawing attached hereto as Exhibit A.

Dated 6-18- 1999.

SKYLINE DIVISION 23 OWNERS ASSOCIATION

By George Wasilewski  
George Wasilewski, President

STATE OF WASHINGTON

COUNTY OF Skagit

ss.

I certify that I know or have satisfactory evidence that George Wasilewski is the person who appeared before me, and said person acknowledged that said person signed this instrument, on oath stated that said person was authorized to execute the instrument and acknowledged it as the President of SKYLINE DIVISION 23 OWNERS ASSOCIATION, to be the free and voluntary act of such company for the uses and purposes mentioned in the instrument.

Dated this 18<sup>th</sup> day of June, 1999.

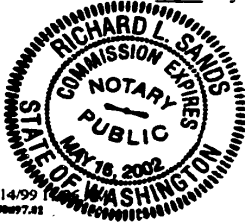

06/14/99  
5097097.01

Richard L. Sands  
(Signature of Notary)

Richard L. Sands  
(Legitly Print of Stamp Name of Notary)

Notary public in and for the state of Washington,  
residing at Anacortes

My appointment expires May 16, 2002

BK2010PG0444

9906250084

SCHEDULE B  
SKYLINE NO. 23  
Unit Data and Allocations

Unit	Covered (C) or Open (O)	Length (ft.)	Declared Value (per ft.)	Declared Value (per Unit)	CEL and ICE <sup>W</sup>	Approx. Area Sq. Ft.
TDO 34*	O	42	\$1,600	\$67,200	1.1010%	859
TDO 32*	O	42	1,600	67,200	1.1010	909
TDO 30*	O	40	1,600	64,000	1.0485	900
TDO 28*	O	40	1,600	64,000	1.0485	937
TDO 26*	O	40	1,600	64,000	1.0485	927
TDO 24*	O	40	1,600	64,000	1.0485	916
TDO 24-A*	O	36	1,600	57,600	0.9438	894
TDO 22-A*	O	36	1,600	57,600	0.9438	847
TDO 22*	O	36	1,600	57,600	0.9438	795
TDO 21*	O	36	1,600	57,600	0.9438	1,132
TDO 1-A*	O	36	1,200	43,200	0.7078	562
TDO 2-A*	O	36	1,200	43,200	0.7078	619
TDO 23*	O	60	2,000	120,000	1.9660	1,858
TDO 25*	O	60	2,000	120,000	1.9660	1,908
TDO 27*	O	60	2,000	120,000	1.9660	1,908
TDO 29*	O	60	2,000	120,000	1.9660	1,908
TDO 31*	O	60	2,000	120,000	1.9660	1,908
TDO 33*	O	60	2,000	120,000	1.9660	1,762
TD 1	C	36	2,239	80,600	1.3205	646
TD 2	C	36	2,239	80,600	1.3205	646
TD 3	C	36	2,239	80,600	1.3205	646
TD 4	C	36	2,239	80,600	1.3205	646
TD 5	C	36	2,239	80,600	1.3205	646
TD 6	C	36	2,239	80,600	1.3205	646
TD 7	C	36	2,239	80,600	1.3205	646
TD 8	C	36	2,239	80,600	1.3205	646
TD 9	C	36	2,239	80,600	1.3205	646
TD 10	C	36	2,239	80,600	1.3205	646
TD 11	C	36	2,239	80,600	1.3205	646
TD 12	C	36	2,239	80,600	1.3205	646
TD 13	C	36	2,239	80,600	1.3205	646
TD 14	C	36	2,239	80,600	1.3205	646
TD 15	C	36	2,239	80,600	1.3205	646
TD 16	C	36	2,239	80,600	1.3205	646
TD 17	C	36	2,239	80,600	1.3205	646
TD 18	C	36	2,239	80,600	1.3205	646
TD 19	C	36	2,239	80,600	1.3205	646
TD 20	C	36	2,239	80,600	1.3205	652
TE 1	C	32	2,238	71,600	1.1730	587
TE 2	C	32	2,238	71,600	1.1730	587
TE 3	C	32	2,238	71,600	1.1730	587
TE 4	C	32	2,238	71,600	1.1730	587

06/14/1999 11:07 AM

SCHEDULE B, PAGE 1

9906250084

BK2010PG0445

Unit	Covered (C) or Open (O)	Length (ft.)	Declared Value (per ft.)	Declared Value (per Unit)	CEL and ICE <sup>1/</sup>	Approx. Area Sq. Ft.
TE 5	C	32	2,238	71,600	1.1730	587
TE 6	C	32	2,238	71,600	1.1730	587
TE 7	C	32	2,238	71,600	1.1730	587
TE 8	C	32	2,238	71,600	1.1730	587
TE 9	C	32	2,238	71,600	1.1730	587
TE 10	C	32	2,238	71,600	1.1730	587
TE 11	C	32	2,238	71,600	1.1730	587
TE 12	C	32	2,238	71,600	1.1730	587
TE 13	C	32	2,238	71,600	1.1730	587
TE 14	C	32	2,238	71,600	1.1730	587
TE 15	C	32	2,238	71,600	1.1730	587
TE 16	C	32	2,238	71,600	1.1730	587
TE 17	C	32	2,238	71,600	1.1730	587
TE 18	C	32	2,238	71,600	1.1730	587
TE 19	C	32	2,238	71,600	1.1730	587
TE 20	C	32	2,238	71,600	1.1730	587
TE 1-A	O	32	1,200	38,400	0.6291	587
TE 2-A	O	32	1,200	38,400	0.6291	754
TE 21	O	70	1,834	128,000	2.0970	1,678
TF 1	O	60	2,200	132,000	2.1626	1,365
TF 2	O	45	1,965	88,425	1.4487	754
TF 3	O	63	2,203.17	138,800	2.2740	1,444
TF 4	O	45	1,965	88,425	1.4487	754
TF 6	O	45	1,965	88,425	1.4487	754
TF 8	O	45	1,965	88,425	1.4487	754
TF 10	O	45	1,965	88,425	1.4487	754
TF 12	O	45	1,965	88,425	1.4487	754
TF 14	O	45	1,965	88,425	1.4487	754
TF 16	O	45	1,965	88,425	1.4487	858
TG 1	O	104	2,263.46	235,400	3.8566	2,765
TG 2	O	51	2,100	107,100	1.7546	1,160
TG 4	O	50.6	2,116.60	107,100	1.7546	1,313
<b>TOTALS:</b>				<b>\$6,103,800</b>	<b>100.00%</b>	

\* the O added to the dock number (e.g. TDO) means the unit is located on the TD dock, but is an open rather than a covered unit.

<sup>1/</sup>Common Expense Liability (CEL) and Interest in Common Elements (ICE) based on relative declared value

LINE'S P.  
**HWAY 01**  
 N39°37'24"W - 138.092...  
 413.57 sq. ft.  
 62.73

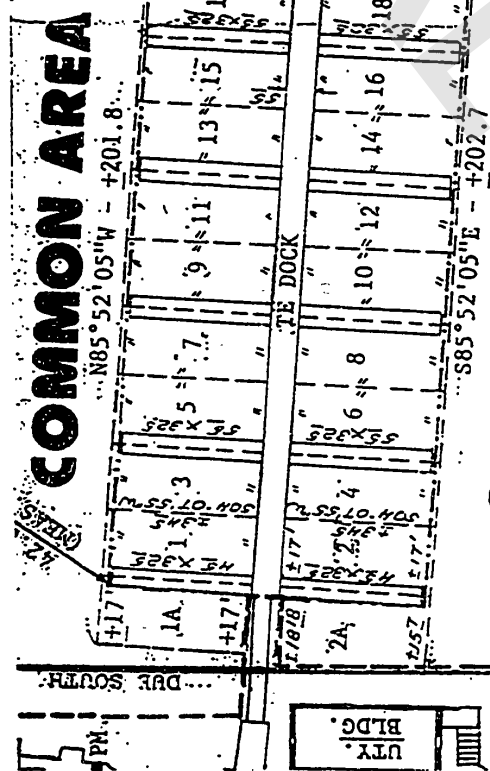

**COMMON AREA**

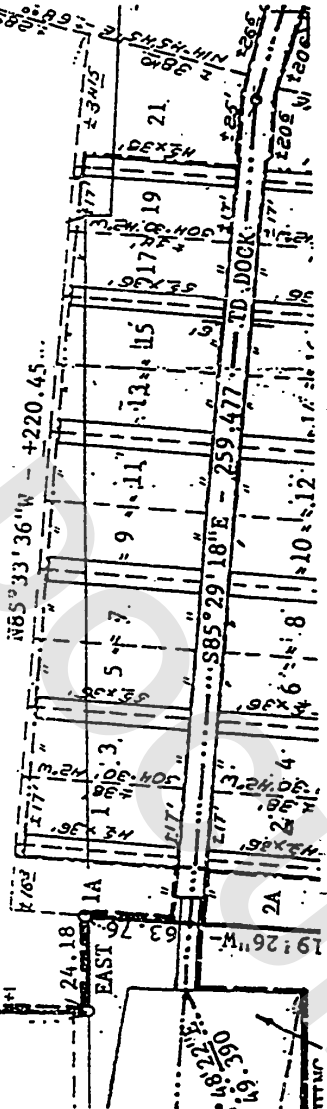

**EXHIBIT A**

9906250084

BK2010PG0447