



199910010132

Kathy Hill, Skagit County Auditor
10/1/1999 Page 1 of 2 4:13:11PM

Return to:

CHRIS RADER
3463 WOODCREST LN.
SEDOO WOODLEY WA. 98284

PROTECTED CRITICAL AREA SITE PLAN

Page 1 of 2

Grantor/Owner: Chris Rader

Grantee: PUBLIC

Site Address: 3463 Woodcrest Lane

Property ID #: P 110933 Assessors Tax Account #: 4687-000-006-0000

Legal Description: Sec. 21 Twp. 36 Rng. 4 / Plat Name PARSON CREEK ACRES of F

Permit/Activity #: 99-1283

PROTECTED CRITICAL AREA (PCA) is to be left undisturbed in a natural state. No clearing, grading, filling, logging or removal of woody material, building, construction or road construction of any kind or planting of non-native vegetation is allowed within the PCA areas except as specifically permitted by Skagit County on a case-by-case basis consistent with Skagit County Code 14.06.

Representations on this site plan may be approximations only and should not be used for purposes other than for determining general locations of critical areas. Development activities beyond the scope of this plan may require additional studies and approvals.

The above references to "Grantor" and "Grantee" shall not be construed as a transfer of property ownership and are used solely for filing with the County Auditor.

Owner: Chris Rader Date: 10-1-99

On this day personally appeared before me Chris Rader known to be the individual described herein and acknowledged to me the he signed the same as his free and voluntary act and deed for the uses and purposes therein mentioned.

Mary Joanne Chittenden, Notary Public in and for the State of Washington,
residing at Burlington Date: 10-1-99

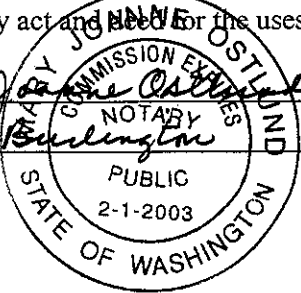

PROTECTED CRITICAL AREA SITE PLAN

Page 2 of 2

Applicant: C. RADEP
Parcel #: SEC 21 TWP 36 R64

Permit #: 99-1283
Site Address: 3463 WOODCREST LANE.

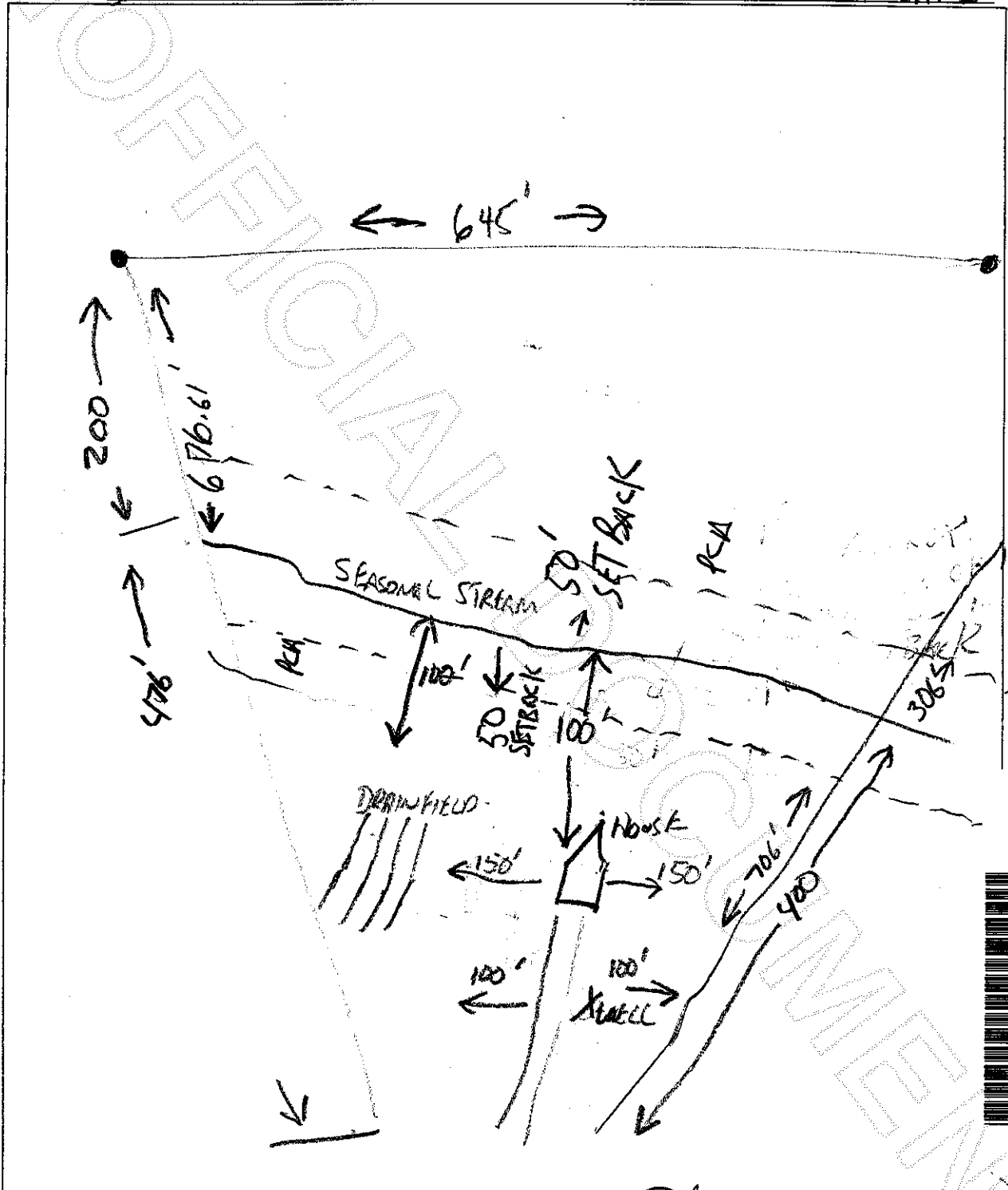

199910010132
Kathy Hill, Skagit County Auditor
10/1/1999 Page 2 of 2 4:13:11PM

[Signature]
Skagit County CAO Staff Signature

10-1-99
Date

[Signature]
Applicant Signature

10-1-99
Date