

Return to:

DEL LAWTON



199911040003

Kathy Hill, Skagit County Auditor
11/4/1999 Page 1 of 2 9:15:11AM

PROTECTED CRITICAL AREA SITE PLAN

Page 1 of 2

Grantor/Owner: Del Lawton
Grantee: PUBLIC
Site Address: 34805 South Shore Drive
Property ID #: P 66501 Assessors Tax Account #: 3938-001-019-0008
Legal Description: Sec. 24/35 Twp. 33 Rng. 6 / Plat Name _____ Lot _____
Permit/Activity #: 99-0992

PROTECTED CRITICAL AREA (PCA) is to be left undisturbed in a natural state. No clearing, grading, filling, logging or removal of woody material, building, construction or road construction of any kind or planting of non-native vegetation is allowed within the PCA areas except as specifically permitted by Skagit County on a case-by-case basis consistent with Skagit County Code 14.06.

Representations on this site plan may be approximations only and should not be used for purposes other than for determining general locations of critical areas. Development activities beyond the scope of this plan may require additional studies and approvals.

The above references to "Grantor" and "Grantee" shall not be construed as a transfer of property ownership and are used solely for filing with the County Auditor.

Owner: Del Lawton Date: 11-1-99

On this day personally appeared before me Del Lawton known to be the individual described herein and acknowledged to me the he signed the same as his free and voluntary act and deed for the uses and purposes therein mentioned.

[Signature], Notary Public in and for the State of Washington,
residing at Kirkland Date: July 13, 2003

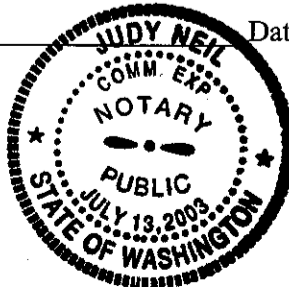

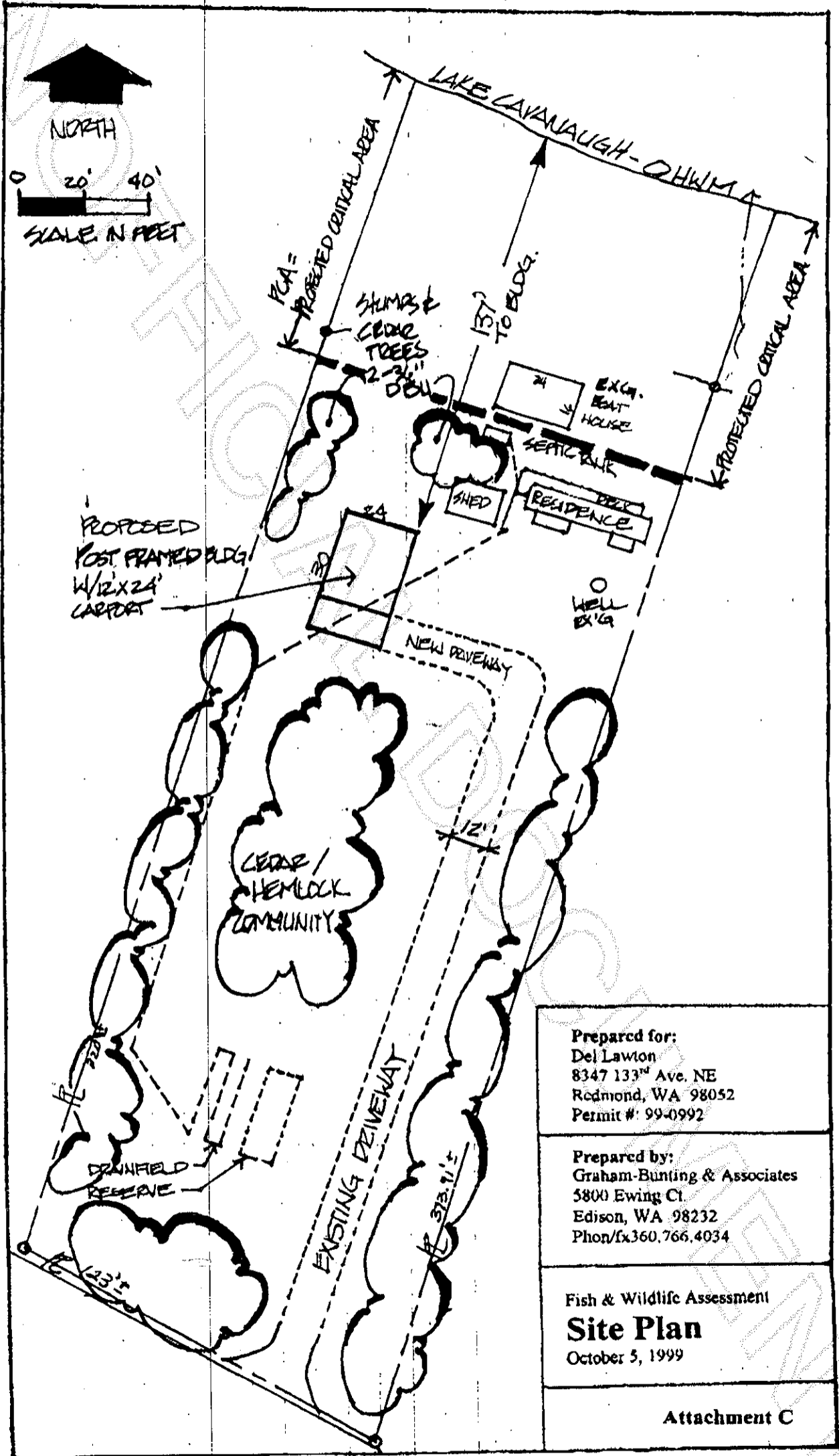

Prepared for:
 Del Lawton
 8347 133rd Ave. NE
 Redmond, WA 98052
 Permit #: 99-0992

Prepared by:
 Graham-Bunting & Associates
 5800 Ewing Ct.
 Edison, WA 98232
 Phon/fx 360.766.4034

Fish & Wildlife Assessment
Site Plan
 October 5, 1999

Attachment C



199911040003