



200004050061

Kathy Hill, Skagit County Auditor

4/5/2000 Page 1 of 2 11:16:22AM

Return to:

PROTECTED CRITICAL AREA SITE PLAN

Page 1 of 2

Grantor/Owner: Danny & Kimberlij Sanford

Grantee: PUBLIC

Site Address: 23904 West View Rd

Property ID #: P 74762 Assessors Tax Account #: 4137-000-024-0000

Legal Description: Sec. 1 Twp. 33 Rng. 4 / Plat Name _____ Lot _____

Permit/Activity #: BP00-0224

PROTECTED CRITICAL AREA (PCA) is to be left undisturbed in a natural state. No clearing, grading, filling, logging or removal of woody material, building, construction or road construction of any kind or planting of non-native vegetation is allowed within the PCA areas except as specifically permitted by Skagit County on a case-by-case basis consistent with Skagit County Code 14.06.

Representations on this site plan may be approximations only and should not be used for purposes other than for determining general locations of critical areas. Development activities beyond the scope of this plan may require additional studies and approvals.

The above references to "Grantor" and "Grantee" shall not be construed as a transfer of property ownership and are used solely for filing with the County Auditor.

Owner: Kimberly Sanford Date: 4/5/00

On this day personally appeared before me Kimberly Sanford known to be the individual described herein and acknowledged to me the she signed the same as her free and voluntary act and deed for the uses and purposes therein mentioned.

Janey Zarala
residing at Burlington Notary Public in and for the State of Washington,
my commission expires Date: 10-1-01

200004050061
Kathy Hill, Skagit County Auditor
4/5/2000 Page 2 of 2 11:16:22AM

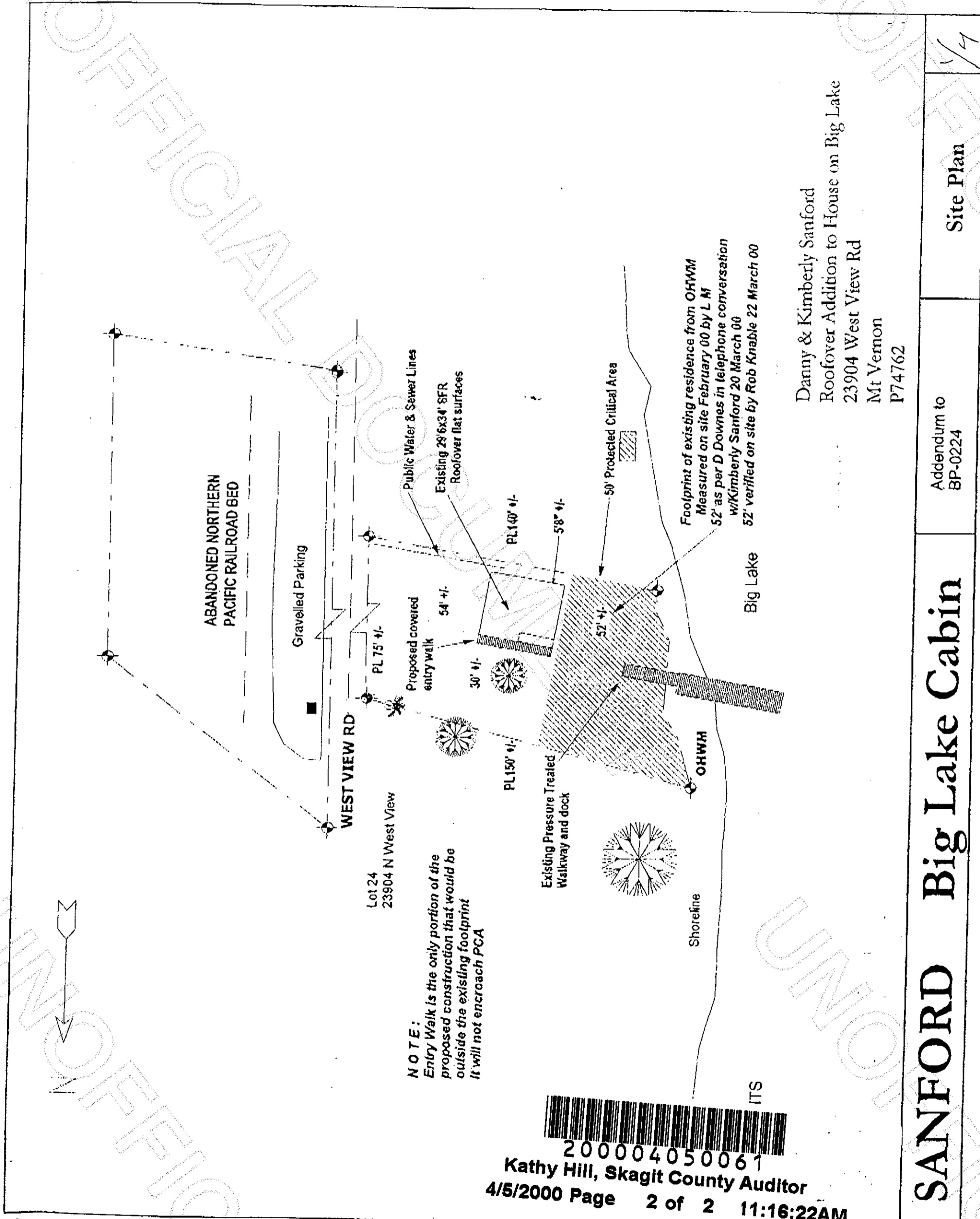

NOTE:
 Entry Walk is the only portion of the proposed construction that would be outside the existing footprint. It will not encroach PCA.

Footprint of existing residence from OHWM
 Measured on site February 00 by L M
 52' as per D Downes in telephone conversation
 w/Kimberly Sanford 20 March 00
 52' verified on site by Rob Knable 22 March 00

Danny & Kimberly Sanford
 Roofover Addition to House on Big Lake
 23904 West View Rd
 Mt Vernon
 P74762

SANFORD	Big Lake Cabin	Addendum to BP-0224	Site Plan 1/4
----------------	-----------------------	---------------------	---------------