

**Survey in the NE1/4 of the NE1/4 of Section 24, Twp. 36 N., Rng. 3 E., W.M. and in the NW 1/4 of the NW 1/4 (Gov't Lot 1) of Section 19, Twp. 36 N., Rng. 4 E., W.M.**

COMPUTED POSITION FROM SHORT PLAT #18-84, RECORDED IN VOLUME 6 OF SHORT PLATS AT PAGE 148

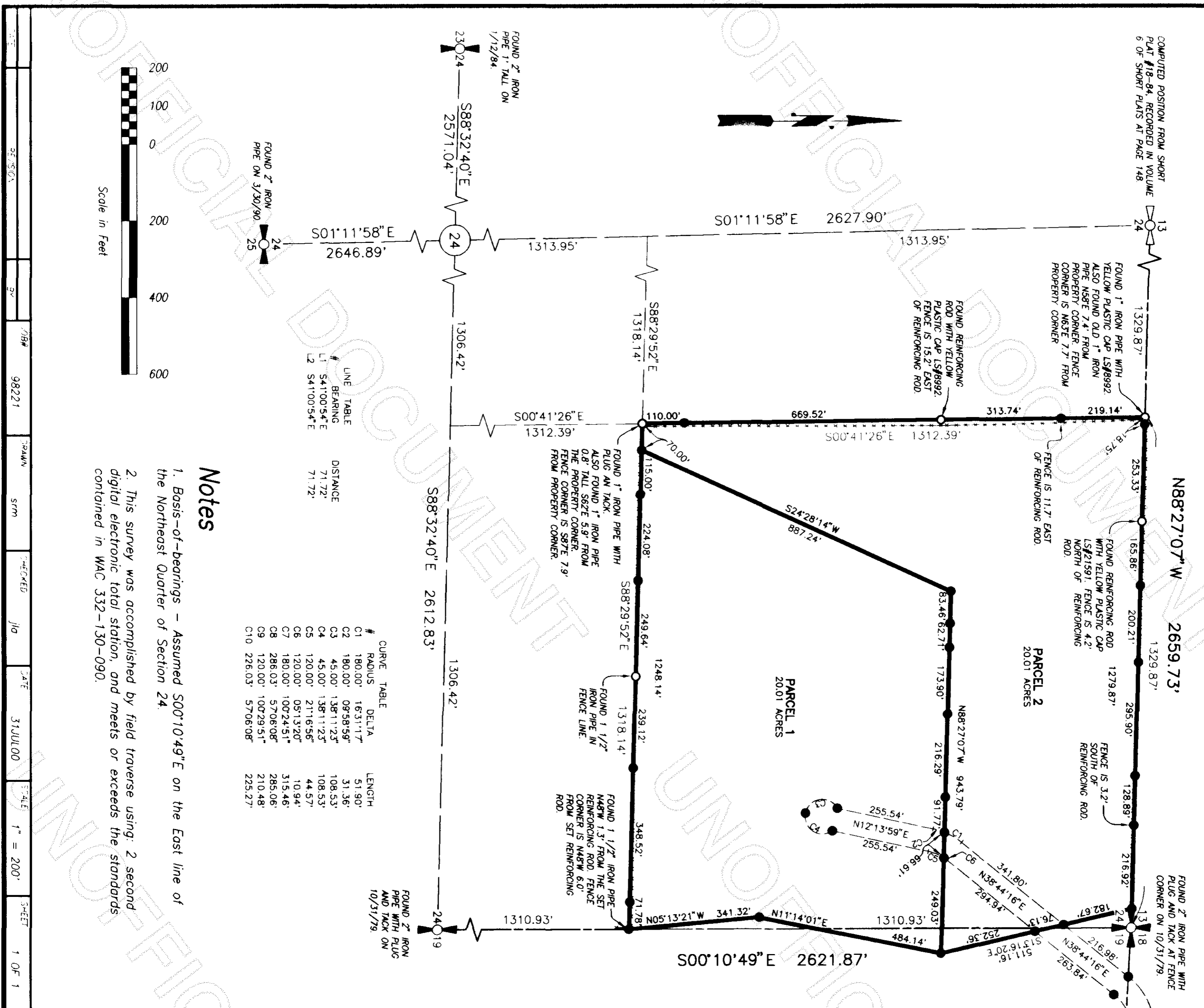

LINE TABLE

#	BEARING	DISTANCE
L1	S41°00'54"E	71.72'
L2	S41°00'54"E	71.72'

CURVE TABLE

#	RADIUS	DELTA	LENGTH
C1	180.00'	163°11'17"	51.90'
C2	180.00'	09°58'59"	31.36'
C3	45.00'	138°11'25"	108.53'
C4	45.00'	138°11'25"	108.53'
C5	120.00'	211°6'56"	44.57'
C6	120.00'	100°24'51"	10.94'
C7	180.00'	100°24'51"	315.46'
C8	286.03'	57°06'08"	285.06'
C9	120.00'	100°29'51"	210.48'
C10	226.03'	57°06'08"	225.27'

**Notes**

1. Basis-of-bearings - Assumed S00°10'49"E on the East line of the Northeast Quarter of Section 24.
2. This survey was accomplished by field traverse using: 2 second digital electronic total station, and meets or exceeds the standards contained in WAC 332-130-090.

**Legal Description**

**PARCEL: 1**  
 That portion of the northeast quarter of the northeast quarter of Section 24, Township 36 North, Range 3 East, W.M. and that portion of Government Lot 1 of Section 19, Township 36 North, Range 4 East, W.M. described as follows:  
 Beginning at a point on the south line of the northeast quarter of the northeast quarter of said Section 24, which lies N88°29'52"W, a distance of 1248.14 feet from the southeast corner thereof; thence N24°28'14"E, a distance of 887.24 feet; thence S88°27'07"E parallel with the north line of said Section 24, a distance of 943.79 feet; thence S11°14'01"W, a distance of 484.14 feet; thence S05°13'21"E, a distance of 341.32 feet to the point of beginning of this description.

**PARCEL: 2**  
 That portion of the northeast quarter of the northeast quarter of Section 24, Township 36 North, Range 3 East, W.M. and that portion of Government Lot 1 of Section 19, Township 36 North, Range 4 East, W.M. described as follows:  
 Beginning at a point on the south line of the northeast quarter of the northeast quarter of said Section 24 which lies N88°29'52"W, a distance of 1248.14 feet from the southeast corner thereof; thence N24°28'14"E, a distance of 887.24 feet; thence S88°27'07"E parallel with the north line of said northeast quarter of the northeast quarter, a distance of 943.79 feet; thence N13°16'20"W, a distance of 511.16 feet to the north line of said northeast quarter of the northeast quarter; thence N88°27'07"W along said north line, a distance of 1279.87 feet to the northwest corner thereof; thence S00°41'26"E along the west line of said northeast quarter of the northeast quarter, a distance of 1312.39 feet to the southwest corner thereof; thence S88°29'52"E along the south line of said northeast quarter of the northeast quarter, a distance of 70.00 feet to the point of beginning of this description.

**Legend**

- Set 1/2" x 18" reinforcing rod with yellow plastic cap marked "SKA SURV 17651" and white 2" x 2" witness stake, except as noted.

Kathy Hill, Skagit County Auditor  
 8/4/2000 Page 1 of 1 2:52:47PM

**SURVEYOR'S CERTIFICATE**

This map correctly represents a survey made by me or under my direction in conformance with the Survey Recording Act in July 2000 at the request of Dan Peth

John L. Abenroth CERT#17651  
 Date 8/4/2000

**AUDITOR'S CERTIFICATE**

Filed for record this 4 day of Aug 2000 at 52 minutes past 2 o'clock; P.m., as A.F.# ZD000804D117

County Auditor or Deputy Auditor

**Skagit Surveyors & Engineers** LLC  
 806 Metcalf St., Sedro-Woolley, WA 98284 Phone: (360) 855-2121 FAX: (360) 855-1658

