

Return to:



200008300068
Kathy Hill, Skagit County Auditor
8/30/2000 Page 1 of 2 1:11:23PM

PROTECTED CRITICAL AREA SITE PLAN

Page 1 of 2

Grantor/Owner: JAMES & MARY STROM

Grantee: PUBLIC

Site Address: 5064 Potlatch Ln., Anacortes, WA. 98221

Property ID #: P 68039 Assessors Tax Account #: 3967-000-009-0006

Legal Description: Sec. 35 Twp. 36 N. Rng. 1 E. / Plat Name Potlatch Beach Lots 8 & 9

Permit/Activity #: PL 00-0139

PROTECTED CRITICAL AREA (PCA) is to be left undisturbed in a natural state. No clearing, grading, filling, logging or removal of woody material, building, construction or road construction of any kind or planting of non-native vegetation is allowed within the PCA areas except as specifically permitted by Skagit County on a case-by-case basis consistent with Skagit County Code 14.06.

Representations on this site plan may be approximations only and should not be used for purposes other than for determining general locations of critical areas. Development activities beyond the scope of this plan may require additional studies and approvals.

The above references to "Grantor" and "Grantee" shall not be construed as a transfer of property ownership and are used solely for filing with the County Auditor.

Owner: Mary & James E Strom Date: 8-30-00

On this day personally appeared before me James & Mary Strom known to be the individual described herein and acknowledged to me they signed the same as their free and voluntary act and deed for the uses and purposes therein mentioned.

Judy Zurada, Notary Public in and for the State of Washington,
residing at Burlington Date: 10-10-00

UNOFFICIAL

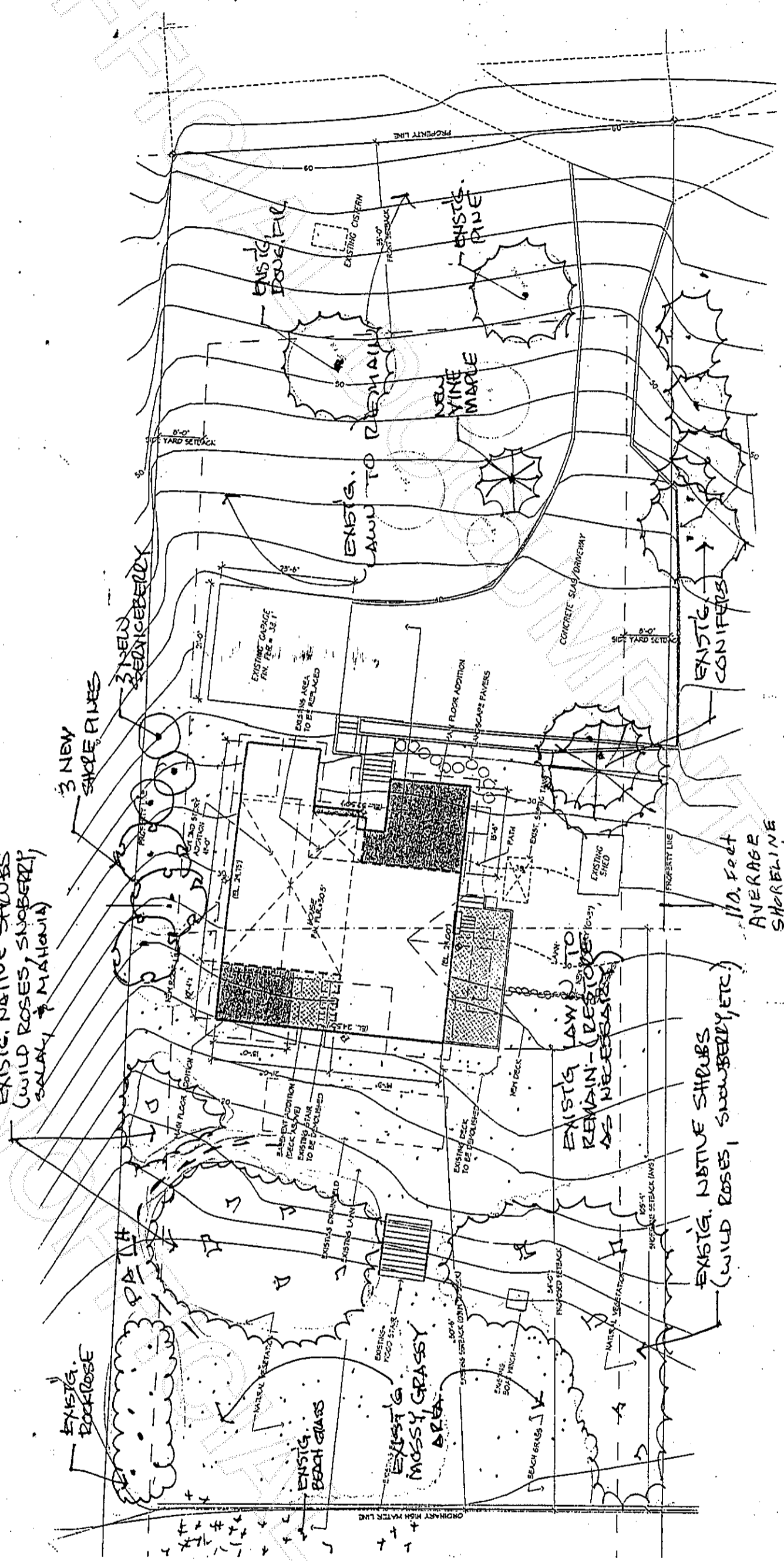

APPROVED BY
 REPORT SCHEMATTI, CONSULTANT
 MAY 19, 2000 Super Schmitt

8/30/00

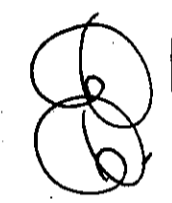

20'

STROH RESIDENCE
VEGETATION & PLANTING PLAN 1"-20"

James & Mary Jo Stroh
 5004 Potlatch Lane, Guemes Isl.

