

Return to:



200102120087

Skagit County Auditor

2/12/2001 Page 1 of 2 12:13:36PM

PROTECTED CRITICAL AREA SITE PLAN

Page 1 of 2

Grantor/Owner: Glade & Sally Bacon

Grantee: PUBLIC

Site Address: 18398 S. Westview Road

Property ID #: P 74678 Assessors Tax Account #: _____

Legal Description: Sec. 36 Twp. 34 Rng. 4 / Plat Name _____ Lot _____

Permit/Activity #: PC00-0723

PROTECTED CRITICAL AREA (PCA) is to be left undisturbed in a natural state. No clearing, grading, filling, logging or removal of woody material, building, construction or road construction of any kind or planting of non-native vegetation is allowed within the PCA areas except as specifically permitted by Skagit County on a case-by-case basis consistent with Skagit County Code 14.24.

Representations on this site plan may be approximations only and should not be used for purposes other than for determining general locations of critical areas. Development activities beyond the scope of this plan may require additional studies and approvals.

The above references to "Grantor" and "Grantee" shall not be construed as a transfer of property ownership and are used solely for filing with the County Auditor.

Owner: Sally H Bacon _____

On this day personally appeared before me _____ known to be the individual described herein and acknowledged to me that _____ signed the same as her free and voluntary act and deed for the uses and purposes therein mentioned.

Arish Campbell, Notary Public for the State of Washington, residing at Mount Vernon Date: 2/12/01



Protected Critical Area Map for:
18398 S Westview Rd.
Mount Vernon, WA 98273

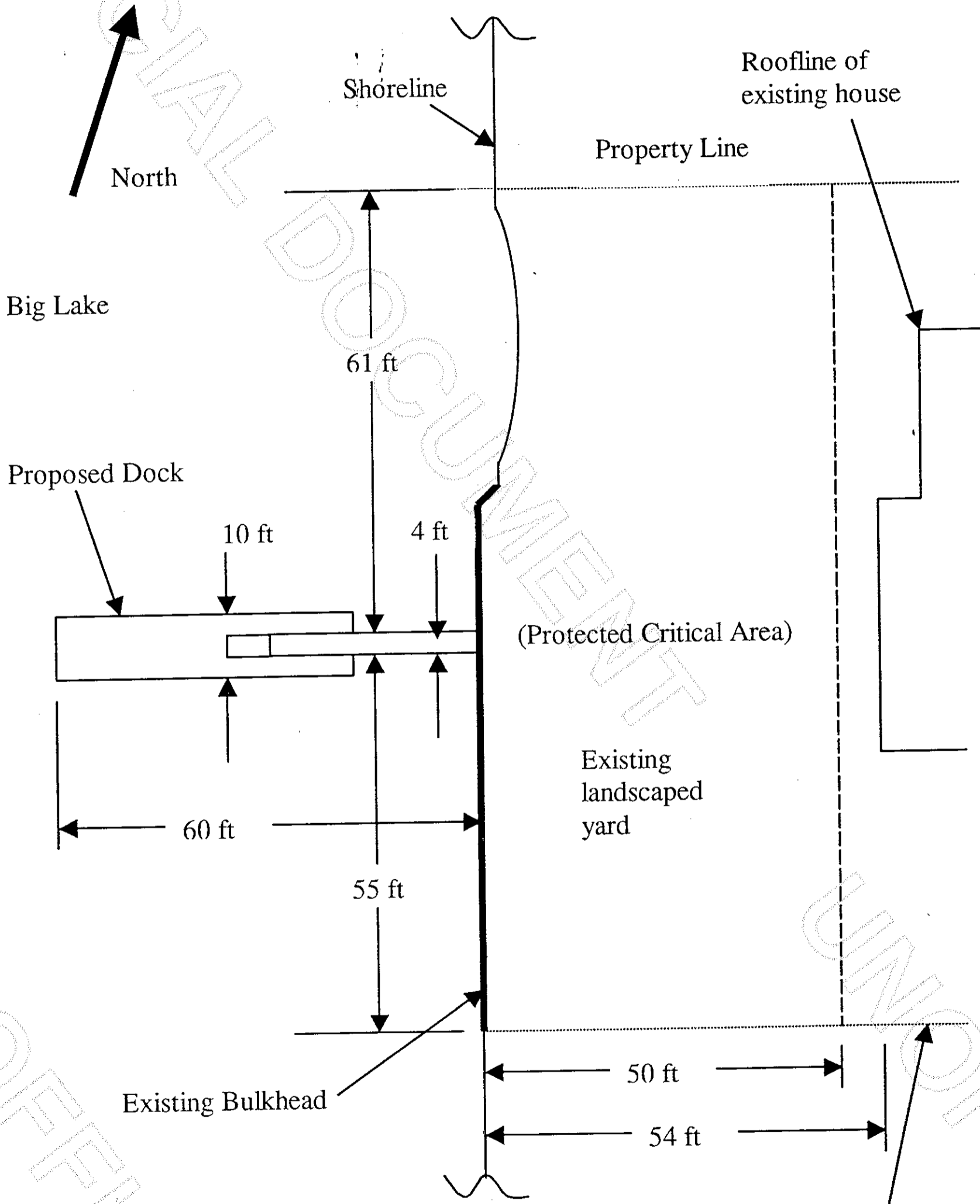
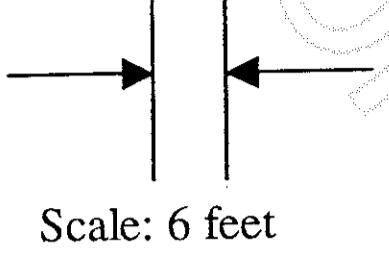

Big Lake
[Signature] 2/12/01

