



200102200017

Skagit County Auditor

2/20/2001 Page 1 of 16 9:51:28AM

Parcel Nos.: 340303-0-002-0002/P21081; 340303-2-001-0009/P21084;
340303-2-002-0008/P21085; 340303-3-001-0007/P21086
Legal Desc.: Ptns 3-34-3

QUIT CLAIM DEED

THE GRANTOR, Port of Skagit County, a municipal corporation of the State of Washington, for and in consideration of NO MONETARY CONSIDERATION, boundary line adjustment purposes only, conveys and quit claims to Port of Skagit County, a municipal corporation of the State of Washington, THE GRANTEE, the following described real estate, situated in the County of Skagit, State of Washington, together with all after acquired title of the Grantor therein:

As attached hereto as Exhibit "A"

The above described property will be combined or aggregated with contiguous property owned by the grantee. The legal descriptions for the parcels AFTER the boundary line adjustments are described on Exhibit "B" attached hereto. This boundary adjustment is not for the purposes of creating an additional building lot.

DATED this 16th day of February, 2001.

Jerold W. Heller
Port of Skagit County
Jerold W. Heller
Executive Director

39494
SKAGIT COUNTY WASHINGTON
Real Estate Excise Tax

FEB 20 2001

Amount Paid \$
By Skagit Co. Treasurer Deputy

UNRECORDED

STATE OF WASHINGTON }
County of Skagit } SS

I hereby certify that I know or have satisfactory evidence that Jerold W. Heller is the person who personally appeared before me, and said person acknowledged that he signed this instrument, on oath stated that he was authorized to execute the instrument and acknowledged it as the Executive Director of the Port of Skagit County, to be the free and voluntary act of such party for the uses and purposes mentioned in this instrument.

DATED this 16th day of February, 2001

Rebecca S. Bradley
NOTARY PUBLIC in and for the State
of Washington, residing at:
BURLINGTON
My appointment expires 4/01/04.



BOUNDARY ADJUSTMENT
Reviewed and approved
in accordance with S.C.
Code Chapter 14.12.18
Arac Roeder
SKAGIT CO. PLANNING DEPT.
Date: 2/16/2001



Leonard, Boudinot & Skodje, Inc.

February 12, 2001

"Exhibit A"

LEGAL DESCRIPTION: Portions of Parcels 11, 10, 13, 9, and 8 being conveyed to Parcel 14 of Certification AF No. 9808190061

The Northwest quarter and the East half of Northeast quarter of the Southwest quarter all of Section 3, Township 34 North, Range 3 East, W.M.,

EXCEPT those portions lying within the right of way of Higgins Airport Way as conveyed to Skagit County by Quit Claim deed recorded under Auditor's File No. 8703030001,

AND EXCEPT the following described parcels:

Parcel A:

That portion of the Southeast quarter of the Northwest quarter of said Section 3 described as follows:

Commencing at the South quarter corner of said Section 3; **thence** North 0° 07' 49" East, along the North-South centerline of said Section 3, a distance of 2,678.26 feet to the center of said Section; **thence** continuing North 0° 07' 49" East, along said North-South centerline, 496.79 feet; **thence** North 43° 50' 07" West, 574.39 feet; **thence** South 57° 28' 40" West, 117.50 feet; **thence** North 32° 35' 19" West, 253.30 feet; **thence** South 57° 38' 02" West, 199.92 feet to the **TRUE POINT OF BEGINNING**; **thence** continuing South 57° 38' 02" West, 110.50 feet; **thence** at a right angle South 32° 21' 58" East, 281.20 feet; **thence** North 57° 37' 15" East, 110.50 feet to a point which lies South 32° 21' 58" East from the **TRUE POINT OF BEGINNING**; **thence** North 32° 21' 58" West, 281.17 feet to the **TRUE POINT OF BEGINNING**.

Parcel B:

That portion of the Southeast quarter of the Northwest quarter of Section 3, Township 34 North, Range 3 East, W.M. described as follows:

Commencing at the South quarter corner of said Section 3; **thence** North 0° 07' 49" East, along the North-South centerline of said Section 3, a distance of 2,678.26 feet to the center of said Section; **thence** continuing North 0° 07' 49" East, along said North-South centerline, 496.79 feet; **thence** North 43° 50' 07" West, 574.39 feet; **thence** South 57° 28' 40" West, 117.50 feet; **thence** North 32° 35' 19" West, 253.30 feet; **thence** South 57° 38' 02" West, 335.92 feet to the **TRUE POINT OF BEGINNING**; **thence** continuing South 57° 38' 02" West, 110.50 feet; **thence** at a right angle South 32° 21' 58" East, 281.23 feet; **thence** North 57° 37' 15" East, 110.50 feet to a point which lies South 32° 21' 58" East from the **TRUE POINT OF**



200102200017
Skagit County Auditor

Leonard, Boudinot & Skodje, Inc.

BEGINNING; thence ^{"Exhibit A"} North 32° 21' 58" West, 281.20 feet to the **TRUE POINT OF BEGINNING.**

Parcel C:

That portion of the Southeast quarter of the Northwest quarter of Section 3, Township 34 North, Range 3 East, W.M. described as follows:

Commencing at the South quarter corner of said Section 3; **thence** North 0° 07' 49" East, along the North-South centerline of said Section 3, a distance of 2,678.26 feet to the center of said Section; **thence** continuing North 0° 07' 49" East, along said North-South centerline, 496.79 feet; **thence** North 43° 50' 07" West, 574.39 feet; **thence** South 57° 28' 40" West, 117.50 feet; **thence** North 32° 35' 19" West, 253.30 feet; **thence** South 57° 38' 02" West, 471.92 feet to the **TRUE POINT OF BEGINNING**; **thence** continuing South 57° 38' 02" West, 110.50 feet; **thence** at a right angle South 32° 21' 58" East, 281.26 feet; **thence** North 57° 37' 15" East, 110.50 feet to a point which lies South 32° 21' 58" East from the **TRUE POINT OF BEGINNING**; **thence** North 32° 21' 58" West, 281.23 feet to the **TRUE POINT OF BEGINNING.**

Parcel D:

That portion of the Southeast quarter of the Northwest quarter of Section 3, Township 34 North, Range 3 East, W.M. described as follows:

Commencing at the South quarter corner of said Section 3; **thence** North 0° 07' 49" East, along the North-South centerline of said Section 3, a distance of 2,678.26 feet to the center of said Section; **thence** continuing North 0° 07' 49" East, along said North-South centerline, 496.79 feet; **thence** North 43° 50' 07" West, 574.39 feet; **thence** South 57° 28' 40" West, 117.50 feet; **thence** North 32° 35' 19" West, 253.30 feet; **thence** South 57° 38' 02" West, 607.92 feet to the **TRUE POINT OF BEGINNING**; **thence** continuing South 57° 38' 02" West, 111.00 feet; **thence** at a right angle South 32° 21' 58" East, 281.29 feet; **thence** North 57° 37' 15" East, 111.00 feet to a point which lies South 32° 21' 58" East from the **TRUE POINT OF BEGINNING**; **thence** North 32° 21' 58" West, 281.27 feet to the **TRUE POINT OF BEGINNING.**

Parcel E:

Those portions of the Southwest quarter of the Northwest quarter and the Northwest quarter of the Southwest quarter of Section 3, Township 34 North, Range 3 East, W.M. described as follows:

Commencing at the South quarter corner of said Section 3; **thence** North 0° 07' 49" East, along the North-South centerline of said Section 3, a distance of 2,678.26 feet to the center of said Section; **thence** continuing North 0° 07' 49" East, along said



Leonard, Boudinot & Skodje, Inc.

"Exhibit A"
North-South centerline, 496.79 feet; **thence** North 43° 50' 07" West, 574.39 feet; **thence** South 57° 28' 40" West, 117.50 feet; **thence** North 32° 35' 19" West, 253.30 feet; **thence** South 57° 38' 02" West, 1,422.17 feet to the **TRUE POINT OF BEGINNING**; **thence** continuing South 57° 38' 02" West, 168.75 feet; **thence** at a right angle South 32° 21' 58" East, 281.49 feet; **thence** North 57° 37' 15" East, 168.75 feet to a point which lies South 32° 21' 58" East from the **TRUE POINT OF BEGINNING**; **thence** North 32° 21' 58" West, 281.45 feet to the **TRUE POINT OF BEGINNING**.

(Containing 277.86 acres.) ;

Situated in the County of Skagit, State of Washington.

The above described property will be combined or aggregated with contiguous property owned by the purchaser. This boundary adjustment is not for the purpose of creating an additional building lot.



200102200017
, Skagit County Auditor

2/20/2001 Page 5 of 16 9:51:28AM

Leonard, Boudinot & Skodje, Inc.

February 12, 2001

"Exhibit B"

LEGAL DESCRIPTION: Parcel 8 of Lot Certification AF No. 9808190056, after Boundary Line Adjustment

Those portions of the Southwest quarter of the Northwest quarter and the Northwest quarter of the Southwest quarter of Section 3, Township 34 North, Range 3 East, W.M. described as follows:

Commencing at the South quarter corner of said Section 3; **thence** North $0^{\circ} 07' 49''$ East, along the North-South centerline of said Section 3, a distance of 2,678.26 feet to the center of said Section; **thence** continuing North $0^{\circ} 07' 49''$ East, along said North-South centerline, 496.79 feet; **thence** North $43^{\circ} 50' 07''$ West, 574.39 feet; **thence** South $57^{\circ} 28' 40''$ West, 117.50 feet; **thence** North $32^{\circ} 35' 19''$ West, 253.30 feet; **thence** South $57^{\circ} 38' 02''$ West, 1,422.17 feet to the **TRUE POINT OF BEGINNING**; **thence** continuing South $57^{\circ} 38' 02''$ West, 168.75 feet; **thence** at a right angle South $32^{\circ} 21' 58''$ East, 281.49 feet; **thence** North $57^{\circ} 37' 15''$ East, 168.75 feet to a point which lies South $32^{\circ} 21' 58''$ East from the **TRUE POINT OF BEGINNING**; **thence** North $32^{\circ} 21' 58''$ West, 281.45 feet to the **TRUE POINT OF BEGINNING**.

(Containing 47,497 square feet.)

Situated in the County of Skagit, State of Washington.

The above described parcel to become Lot 9 of the proposed Skagit Regional Airport Binding Site Plan, Phase 2, Division 1.



200102200017

, Skagit County Auditor

2/20/2001 Page 6 of 16 9:51:28AM

Leonard, Boudinot & Skodje, Inc.

February 12, 2001

"Exhibit B"

LEGAL DESCRIPTION: Parcel 9 of Lot Certification AF No. 9808190057, after Boundary Line Adjustment

That portion of the Southeast quarter of the Northwest quarter of Section 3, Township 34 North, Range 3 East, W.M. described as follows:

Commencing at the South quarter corner of said Section 3; **thence** North $0^{\circ} 07' 49''$ East, along the North-South centerline of said Section 3, a distance of 2,678.26 feet to the center of said Section; **thence** continuing North $0^{\circ} 07' 49''$ East, along said North-South centerline, 496.79 feet; **thence** North $43^{\circ} 50' 07''$ West, 574.39 feet; **thence** South $57^{\circ} 28' 40''$ West, 117.50 feet; **thence** North $32^{\circ} 35' 19''$ West, 253.30 feet; **thence** South $57^{\circ} 38' 02''$ West, 607.92 feet to the **TRUE POINT OF BEGINNING**; **thence** continuing South $57^{\circ} 38' 02''$ West, 111.00 feet; **thence** at a right angle South $32^{\circ} 21' 58''$ East, 281.29 feet; **thence** North $57^{\circ} 37' 15''$ East, 111.00 feet to a point which lies South $32^{\circ} 21' 58''$ East from the **TRUE POINT OF BEGINNING**; **thence** North $32^{\circ} 21' 58''$ West, 281.27 feet to the **TRUE POINT OF BEGINNING**.

(Containing 31,222 square feet.)

Situated in the County of Skagit, State of Washington.

The above described parcel to become Lot 5 of the proposed Skagit Regional Airport Binding Site Plan, Phase 2, Division 1.



200102200017
Skagit County Auditor

2/20/2001 Page 7 of 16 9:51:28AM

Leonard, Boudinot & Skodje, Inc.

February 12, 2001

"Exhibit B"
LEGAL DESCRIPTION: Parcel 10 of Lot Certification AF No. 9808190058, after Boundary Line Adjustment

That portion of the Southeast quarter of the Northwest quarter of Section 3, Township 34 North, Range 3 East, W.M. described as follows:

Commencing at the South quarter corner of said Section 3; **thence** North $0^{\circ} 07' 49''$ East, along the North-South centerline of said Section 3, a distance of 2,678.26 feet to the center of said Section; **thence** continuing North $0^{\circ} 07' 49''$ East, along said North-South centerline, 496.79 feet; **thence** North $43^{\circ} 50' 07''$ West, 574.39 feet; **thence** South $57^{\circ} 28' 40''$ West, 117.50 feet; **thence** North $32^{\circ} 35' 19''$ West, 253.30 feet; **thence** South $57^{\circ} 38' 02''$ West, 335.92 feet to the **TRUE POINT OF BEGINNING**; **thence** continuing South $57^{\circ} 38' 02''$ West, 110.50 feet; **thence** at a right angle South $32^{\circ} 21' 58''$ East, 281.23 feet; **thence** North $57^{\circ} 37' 15''$ East, 110.50 feet to a point which lies South $32^{\circ} 21' 58''$ East from the **TRUE POINT OF BEGINNING**; **thence** North $32^{\circ} 21' 58''$ West, 281.20 feet to the **TRUE POINT OF BEGINNING**.

(Containing 31,074 square feet.)

Situated in the County of Skagit, State of Washington.

The above described parcel to become Lot 3 of the proposed Skagit Regional Airport Binding Site Plan, Phase 2, Division 1.



200102200017
Skagit County Auditor

2/20/2001 Page 8 of 16 9:51:28AM

Leonard, Boudinot & Skodje, Inc.

February 12, 2001

LEGAL DESCRIPTION: "Exhibit B"
Parcel 11 of Lot Certification AF No. 9808190059, after Boundary
Line Adjustment

That portion of the Southeast quarter of the Northwest quarter of Section 3, Township 34 North, Range 3 East, W.M. described as follows:

Commencing at the South quarter corner of said Section 3; **thence** North $0^{\circ} 07' 49''$ East, along the North-South centerline of said Section 3, a distance of 2,678.26 feet to the center of said Section; **thence** continuing North $0^{\circ} 07' 49''$ East, along said North-South centerline, 496.79 feet; **thence** North $43^{\circ} 50' 07''$ West, 574.39 feet; **thence** South $57^{\circ} 28' 40''$ West, 117.50 feet; **thence** North $32^{\circ} 35' 19''$ West, 253.30 feet; **thence** South $57^{\circ} 38' 02''$ West, 199.92 feet to the **TRUE POINT OF BEGINNING**; **thence** continuing South $57^{\circ} 38' 02''$ West, 110.50 feet; **thence** at a right angle South $32^{\circ} 21' 58''$ East, 281.20 feet; **thence** North $57^{\circ} 37' 15''$ East, 110.50 feet to a point which lies South $32^{\circ} 21' 58''$ East from the **TRUE POINT OF BEGINNING**; **thence** North $32^{\circ} 21' 58''$ West, 281.17 feet to the **TRUE POINT OF BEGINNING**.

(Containing 31,071 square feet.)

Situated in the County of Skagit, State of Washington.

The above described parcel to become Lot 2 of the proposed Skagit Regional Airport Binding Site Plan, Phase 2, Division 1.



200102200017

, Skagit County Auditor

2/20/2001 Page 9 of 16 9:51:28AM

Leonard, Boudinot & Skodje, Inc.

February 12, 2001

"Exhibit B"

LEGAL DESCRIPTION: Parcel 13 of Lot Certification AF No. 9808190060, after Boundary Line Adjustment

That portion of the Southeast quarter of the Northwest quarter of Section 3, Township 34 North, Range 3 East, W.M. described as follows:

Commencing at the South quarter corner of said Section 3; **thence** North $0^{\circ} 07' 49''$ East, along the North-South centerline of said Section 3, a distance of 2,678.26 feet to the center of said Section; **thence** continuing North $0^{\circ} 07' 49''$ East, along said North-South centerline, 496.79 feet; **thence** North $43^{\circ} 50' 07''$ West, 574.39 feet; **thence** South $57^{\circ} 28' 40''$ West, 117.50 feet; **thence** North $32^{\circ} 35' 19''$ West, 253.30 feet; **thence** South $57^{\circ} 38' 02''$ West, 471.92 feet to the **TRUE POINT OF BEGINNING**; **thence** continuing South $57^{\circ} 38' 02''$ West, 110.50 feet; **thence** at a right angle South $32^{\circ} 21' 58''$ East, 281.26 feet; **thence** North $57^{\circ} 37' 15''$ East, 110.50 feet to a point which lies South $32^{\circ} 21' 58''$ East from the **TRUE POINT OF BEGINNING**; **thence** North $32^{\circ} 21' 58''$ West, 281.23 feet to the **TRUE POINT OF BEGINNING**.

(Containing 31,077 square feet.)

Situated in the County of Skagit, State of Washington.

The above described parcel to become Lot 4 of the proposed Skagit Regional Airport Binding Site Plan, Phase 2, Division 1.



200102200017
Skagit County Auditor

2/20/2001 Page 10 of 16 9:51:28AM

Leonard, Boudinot & Skodje, Inc.

February 12, 2001

"Exhibit B"

LEGAL DESCRIPTION: Parcel 14 of Lot Certification AF No. 9808190061, after Boundary Line Adjustment

The Northwest quarter, the West half of the Southwest quarter, and the Northeast quarter of the Southwest quarter all of Section 3, Township 34 North, Range 3 East, W.M.,

EXCEPT those portions lying within the right of way of Higgins Airport Way as conveyed to Skagit County by Quit Claim deed recorded under Auditor's File No. 8703030001, and within the right of way of Ovenell Road as conveyed to Skagit County by Quit Claim deed recorded under Auditor's File No. 8705280037;

AND EXCEPT the following described parcels:

Parcel A:

That portion of the Southeast quarter of the Northwest quarter of said Section 3 described as follows:

Commencing at the South quarter corner of said Section 3; **thence** North $0^{\circ} 07' 49''$ East, along the North-South centerline of said Section 3, a distance of 2,678.26 feet to the center of said Section; **thence** continuing North $0^{\circ} 07' 49''$ East, along said North-South centerline, 496.79 feet; **thence** North $43^{\circ} 50' 07''$ West, 574.39 feet; **thence** South $57^{\circ} 28' 40''$ West, 117.50 feet; **thence** North $32^{\circ} 35' 19''$ West, 253.30 feet; **thence** South $57^{\circ} 38' 02''$ West, 199.92 feet to the **TRUE POINT OF BEGINNING**; **thence** continuing South $57^{\circ} 38' 02''$ West, 110.50 feet; **thence** at a right angle South $32^{\circ} 21' 58''$ East, 281.20 feet; **thence** North $57^{\circ} 37' 15''$ East, 110.50 feet to a point which lies South $32^{\circ} 21' 58''$ East from the **TRUE POINT OF BEGINNING**; **thence** North $32^{\circ} 21' 58''$ West, 281.17 feet to the **TRUE POINT OF BEGINNING**.

Parcel B:

That portion of the Southeast quarter of the Northwest quarter of Section 3, Township 34 North, Range 3 East, W.M. described as follows:

Commencing at the South quarter corner of said Section 3; **thence** North $0^{\circ} 07' 49''$ East, along the North-South centerline of said Section 3, a distance of 2,678.26 feet to the center of said Section; **thence** continuing North $0^{\circ} 07' 49''$ East, along said North-South centerline, 496.79 feet; **thence** North $43^{\circ} 50' 07''$ West, 574.39 feet; **thence** South $57^{\circ} 28' 40''$ West, 117.50 feet; **thence** North $32^{\circ} 35' 19''$ West, 253.30 feet; **thence** South $57^{\circ} 38' 02''$ West, 335.92 feet to the **TRUE POINT OF BEGINNING**; **thence** continuing South $57^{\circ} 38' 02''$ West, 110.50 feet; **thence** at a right angle South $32^{\circ} 21' 58''$ East, 281.23 feet; **thence** North $57^{\circ} 37' 15''$ East,



200102200017

, Skagit County Auditor

Leonard, Boudinot & Skodje, Inc.

"Exhibit B"
110.50 feet to a point which lies South 32° 21' 58" East from the **TRUE POINT OF BEGINNING**; **thence** North 32° 21' 58" West, 281.20 feet to the **TRUE POINT OF BEGINNING**.

Parcel C:

That portion of the Southeast quarter of the Northwest quarter of Section 3, Township 34 North, Range 3 East, W.M. described as follows:

Commencing at the South quarter corner of said Section 3; **thence** North 0° 07' 49" East, along the North-South centerline of said Section 3, a distance of 2,678.26 feet to the center of said Section; **thence** continuing North 0° 07' 49" East, along said North-South centerline, 496.79 feet; **thence** North 43° 50' 07" West, 574.39 feet; **thence** South 57° 28' 40" West, 117.50 feet; **thence** North 32° 35' 19" West, 253.30 feet; **thence** South 57° 38' 02" West, 471.92 feet to the **TRUE POINT OF BEGINNING**; **thence** continuing South 57° 38' 02" West, 110.50 feet; **thence** at a right angle South 32° 21' 58" East, 281.26 feet; **thence** North 57° 37' 15" East, 110.50 feet to a point which lies South 32° 21' 58" East from the **TRUE POINT OF BEGINNING**; **thence** North 32° 21' 58" West, 281.23 feet to the **TRUE POINT OF BEGINNING**.

Parcel D:

That portion of the Southeast quarter of the Northwest quarter of Section 3, Township 34 North, Range 3 East, W.M. described as follows:

Commencing at the South quarter corner of said Section 3; **thence** North 0° 07' 49" East, along the North-South centerline of said Section 3, a distance of 2,678.26 feet to the center of said Section; **thence** continuing North 0° 07' 49" East, along said North-South centerline, 496.79 feet; **thence** North 43° 50' 07" West, 574.39 feet; **thence** South 57° 28' 40" West, 117.50 feet; **thence** North 32° 35' 19" West, 253.30 feet; **thence** South 57° 38' 02" West, 607.92 feet to the **TRUE POINT OF BEGINNING**; **thence** continuing South 57° 38' 02" West, 111.00 feet; **thence** at a right angle South 32° 21' 58" East, 281.29 feet; **thence** North 57° 37' 15" East, 111.00 feet to a point which lies South 32° 21' 58" East from the **TRUE POINT OF BEGINNING**; **thence** North 32° 21' 58" West, 281.27 feet to the **TRUE POINT OF BEGINNING**.

Parcel E:

Those portions of the Southwest quarter of the Northwest quarter and the Northwest quarter of the Southwest quarter of Section 3, Township 34 North, Range 3 East, W.M. described as follows:

Commencing at the South quarter corner of said Section 3; **thence** North 0° 07' 49" East, along the North-South centerline of said Section 3, a distance of 2,678.26 feet



200102200017
, Skagit County Auditor

Leonard, Boudinot & Skodje, Inc.

^{"Exhibit B"}
to the center of said Section; **thence** continuing North $0^{\circ} 07' 49''$ East, along said North-South centerline, 496.79 feet; **thence** North $43^{\circ} 50' 07''$ West, 574.39 feet; **thence** South $57^{\circ} 28' 40''$ West, 117.50 feet; **thence** North $32^{\circ} 35' 19''$ West, 253.30 feet; **thence** South $57^{\circ} 38' 02''$ West, 1,422.17 feet to the **TRUE POINT OF BEGINNING**; **thence** continuing South $57^{\circ} 38' 02''$ West, 168.75 feet; **thence** at a right angle South $32^{\circ} 21' 58''$ East, 281.49 feet; **thence** North $57^{\circ} 37' 15''$ East, 168.75 feet to a point which lies South $32^{\circ} 21' 58''$ East from the **TRUE POINT OF BEGINNING**; **thence** North $32^{\circ} 21' 58''$ West, 281.45 feet to the **TRUE POINT OF BEGINNING**.

(Containing 277.86 acres.)

Situated in the County of Skagit, State of Washington.



200102200017
Skagit County Auditor

2/20/2001 Page 13 of 16 9:51:28AM

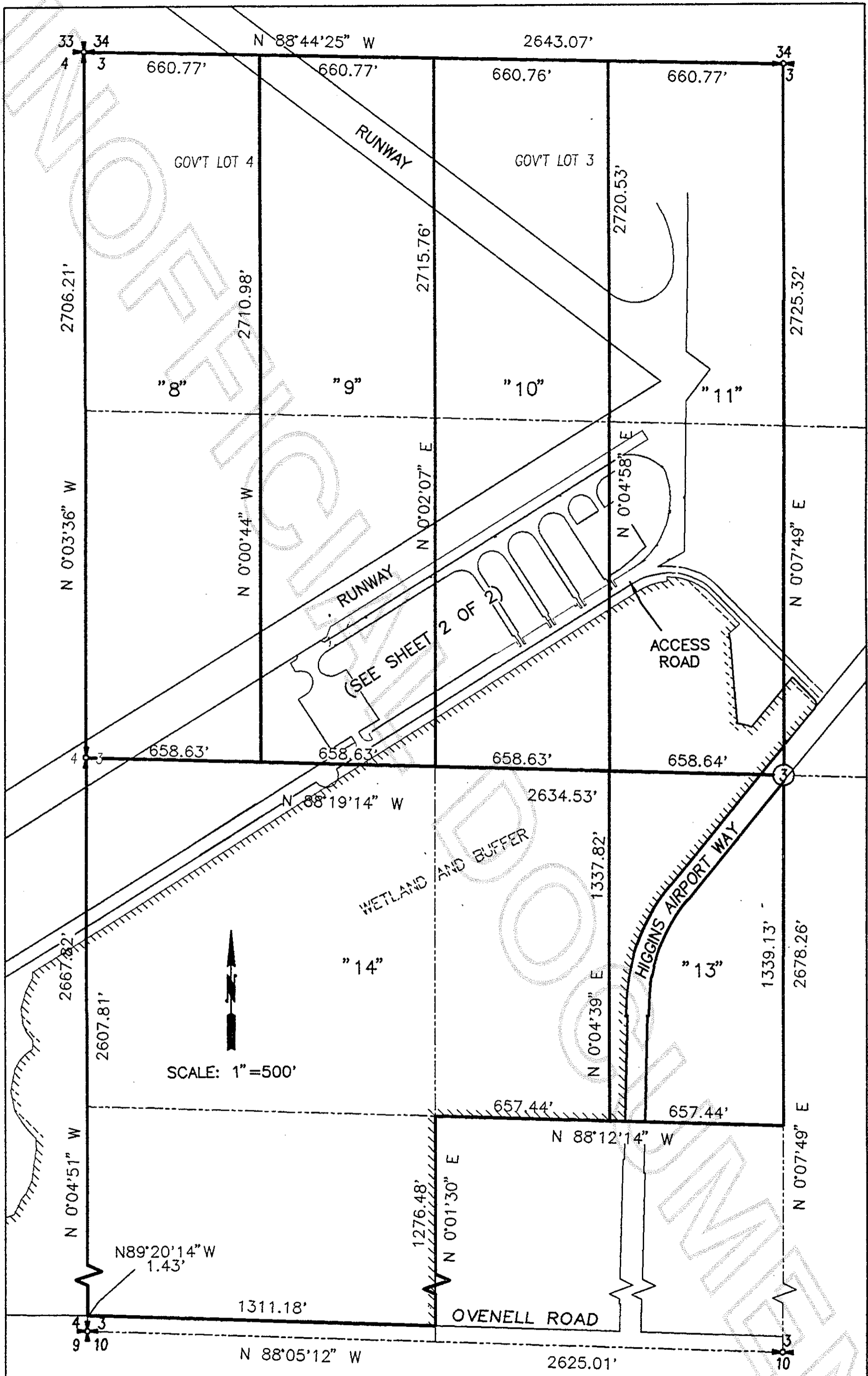

SHEET 1 OF 2

BOUNDARY LINE ADJUSTMENT EXHIBIT
FOR
THE PORT OF SKAGIT COUNTY
(PARCELS BEFORE BOUNDARY LINE ADJUSTMENT)

IN A PORTION OF THE WEST 1/2 OF SECTION 3, TWP.



200102200017
Skagit County Auditor

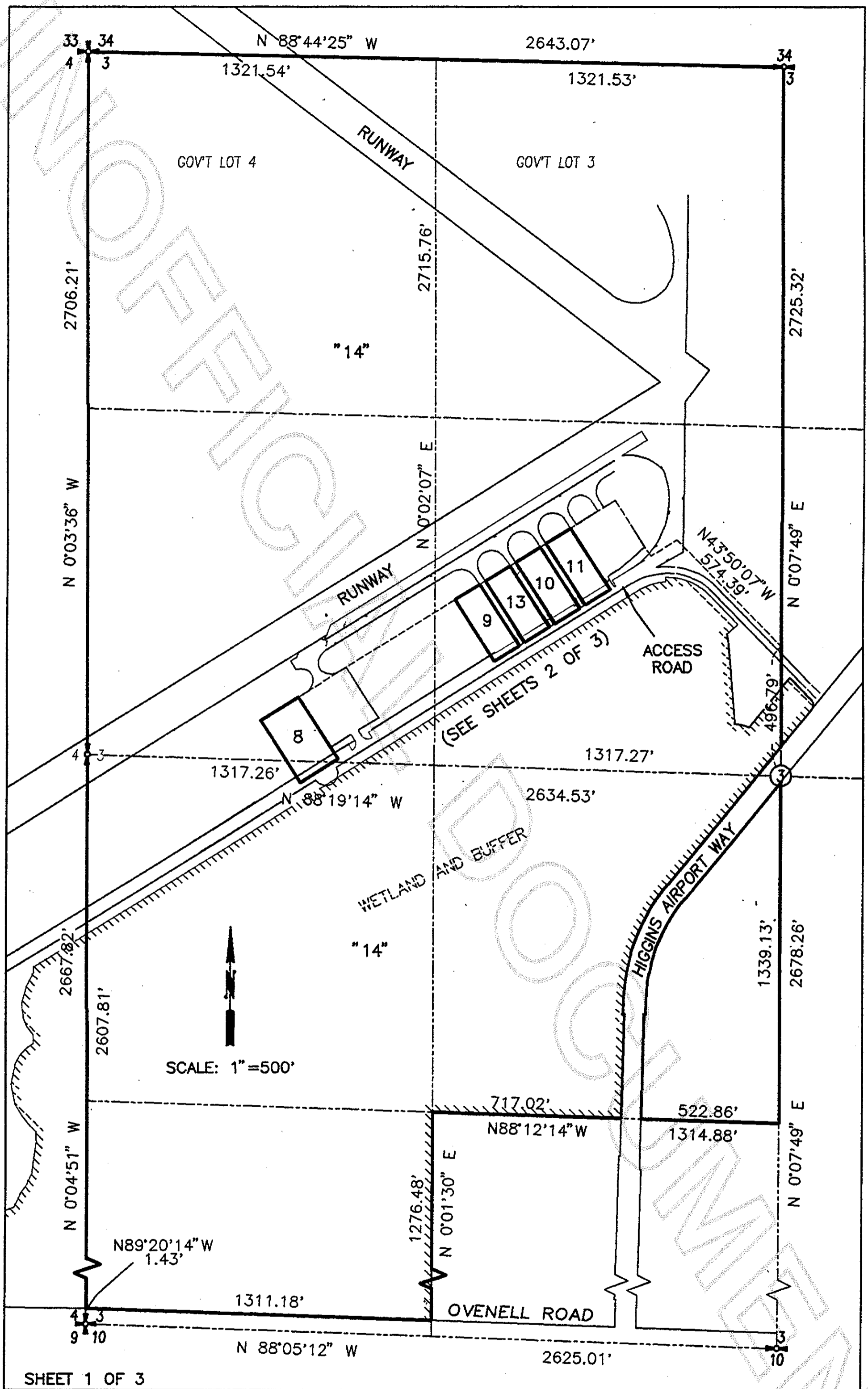

SHEET 1 OF 3

BOUNDARY LINE ADJUSTMENT EXHIBIT
FOR
THE PORT OF SKAGIT COUNTY
(PARCELS AFTER BOUNDARY LINE ADJUSTMENT)

IN A PORTION OF THE WEST 1/2 OF SECTION 3, TW



200102200017
Skagit County Auditor

