

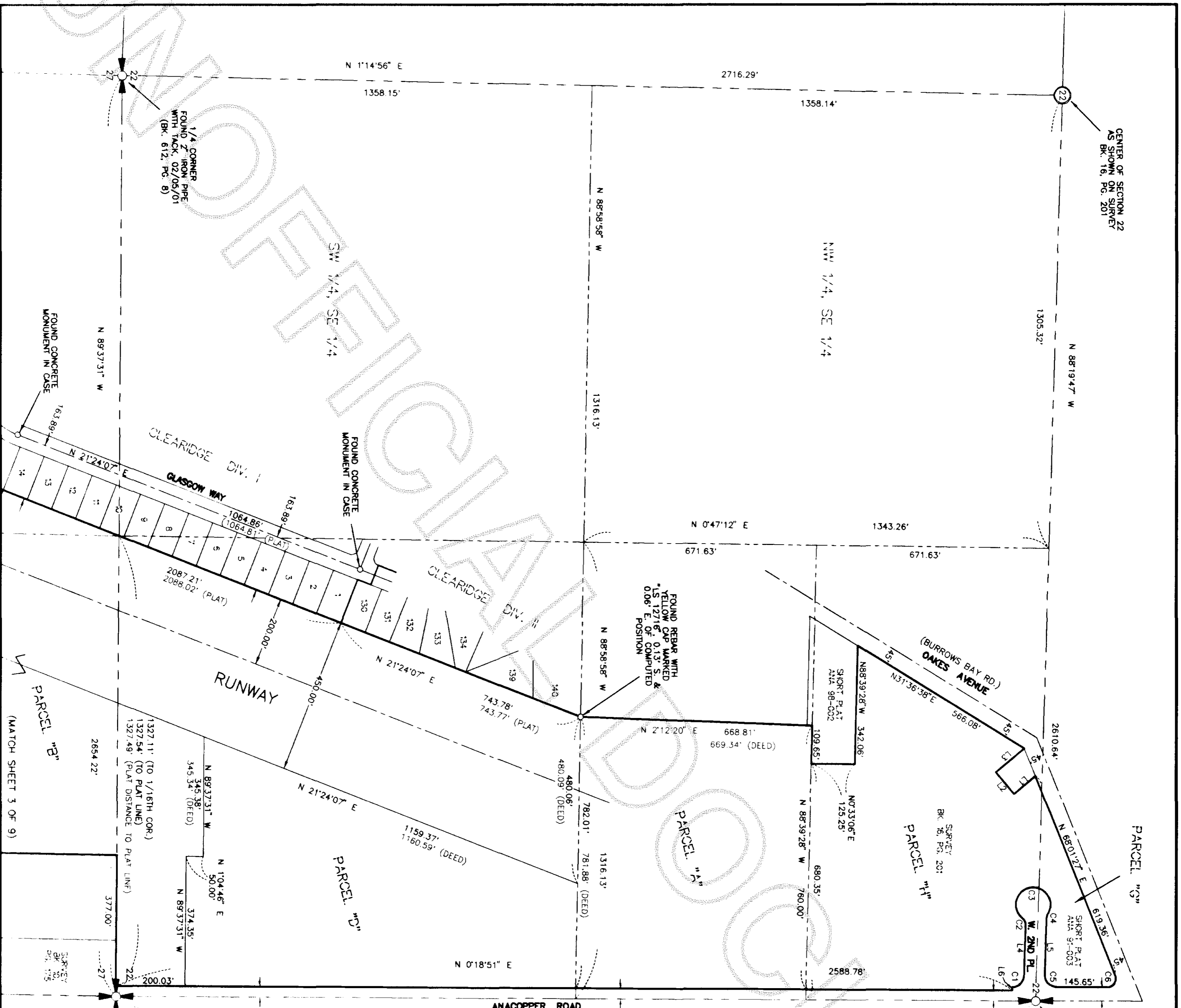

CENTER OF SECTION 22  
AS SHOWN ON SURVEY  
BK. 16, PG. 201



4/3/2001 Page 2 of 9 3:02:09PM  
Sagit County Auditor  
200104030063

LINE TABLE

LINE	BEARING	DISTANCE
L1	S40°03'15"E	80.00'
L2	N49°56'45"E	81.75'
L3	N40°03'15"W	106.69'
L4	N88°19'47"W	144.13'
L5	N88°19'47"W	163.31'
L6	N89°49'52"W	9.83'

CURVE TABLE

CURVE	DELTA	RADIUS	LENGTH
C1	88°29'55"	35.00'	54.06'
C2	5°57'48"	25.00'	23.18'
C3	25°03'23"	50.00'	229.56'
C4	29°55'35"	25.00'	13.08'
C5	91°30'05"	35.00'	55.90'
C6	112°08'41"	25.00'	48.93'

- LEGEND**
- - DENOTES SET 1/2" REBAR WITH YELLOW CAP MARKED "19645"
  - - DENOTES SURVEY MARKER FOUND AS NOTED
  - ⊗ - DENOTES CONC. MONUMENT IN CASE WITH CAP MARKED "AZIMUTH NW 21591"
  - X - X - EXISTING FENCE LINE

- NOTES**
1. THIS SURVEY WAS PERFORMED IN THE FIELD USING A LEICA T105 ELECTRONIC DISTANCE MEASURING THEODOLITE.
  2. THIS SURVEY DOES PURPORT TO SHOW ALL EASEMENTS, RESTRICTIONS, RESERVATIONS, PROVISIONS, COVENANTS OR CONDITIONS WHICH MAY AFFECT THE PARCELS SHOWN HEREON.
  3. BASIS OF BEARING: PER SURVEY RECORDED IN BOOK 16 OF SURVEYS, PAGE 201, RECORDS OF SAGIT COUNTY, WA. THE BEARING FROM THE SOUTHEAST CORNER OF SECTION 22 TO THE EAST 1/4 CORNER OF SAID SECTION= NORTH 07°18'51" EAST.

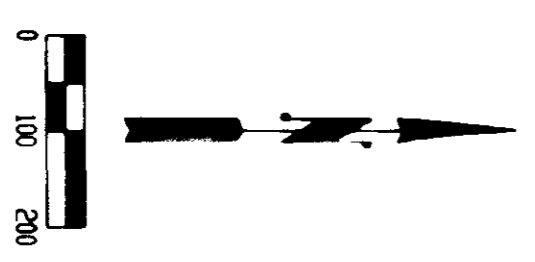

RECORD OF SURVEY

FOR

THE PORT OF ANACORTES  
LEONARD, BOUDINOT and SKODJE, INC.  
CIVIL ENGINEERS AND LAND SURVEYORS  
603 SOUTH FIRST ST., MOUNT VERNON, WA 98273 (360)336-5751

(MATCH SHEET 2 OF 9)

1/4 CORNER  
FOUND CONG. MONUMENT  
WITH BRASS PIN IN CASE  
(BK. 612, PG. 8)

SECTION CORNER  
FOUND CONG. MONUMENT  
WITH COPPER PIN IN CASE  
11/01/00. (BK. 600, PG. 50)

200104030063  
Sagit County Auditor  
4/3/2001 Page 3 of 9 3:02:09PM

LINE TABLE

LINE	BEARING	DISTANCE
L7	S89°08'12"E	108.19 (107.69, PLAT)
L8	N65°00'03"W	133.48 (133.57, PLAT)
L9	N21°28'10"W	13.79
L10	S24°59'57"W	9.99
L11	N65°00'03"W	74.91 (75.00, PLAT)
L12	N26°02'27"E	25.72
L13	N26°02'27"E	28.47
L14	S1°59'58"W	50.01

CURVE TABLE

CURVE	DELTA	RADIUS	LENGTH
C7	18°14'00"	280.00'	89.10'
C8	24°55'38"	500.00'	217.53'
C9	21°19'03"	160.00'	59.53'

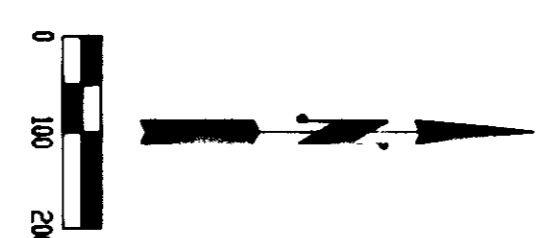

RECORD OF SURVEY  
FOR

THE PORT OF ANACORTES

LEONARD, BOUDINOT and SKODJE, INC.  
CIVIL ENGINEERS AND LAND SURVEYORS  
603 SOUTH FIRST ST., MOUNT VERNON, WA 98273 (360)336-5751

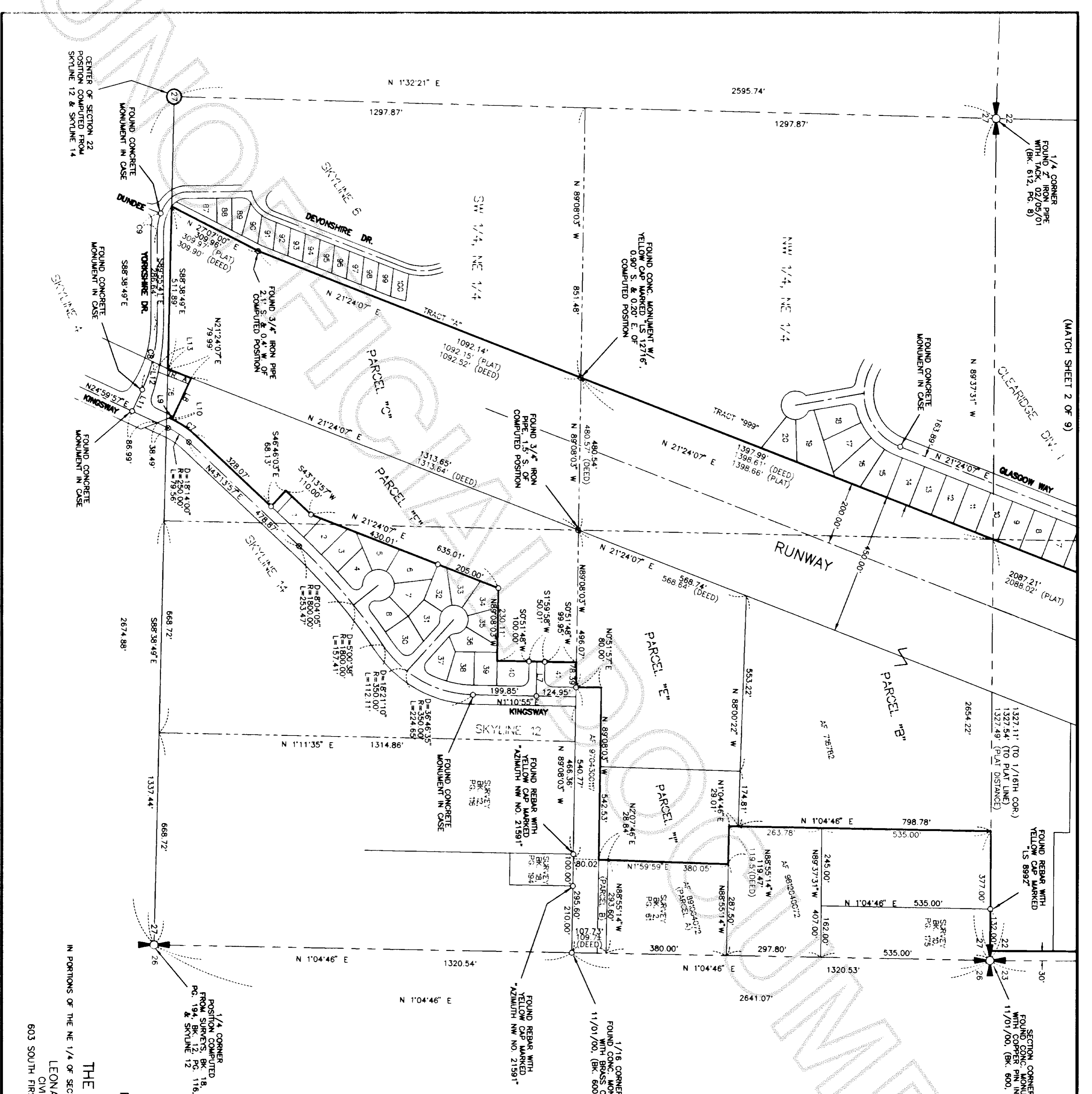

CENTER OF SECTION 22  
POSITION COMPUTED FROM  
SKYLINE 12 & SKYLINE 14

1/4 CORNER  
POSITION COMPUTED  
FROM SURVEY BK. 18,  
PG. 194 BK. 12, PG. 116,  
& SKYLINE 12

IN PORTIONS OF THE NE 1/4 OF SECTION 27 & THE E 1/2 OF SECTION 22, TWP. 35 N., RGE. 1 E., W.M.

PARCEL "G"  
 SHORT PLAT  
 ANA 91-003

PARCEL "H"  
 SURVEY  
 BK. 16, PG. 201

PARCEL "A"  
 SHORT PLAT  
 ANA 98-002

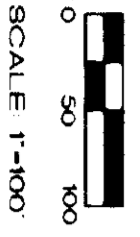
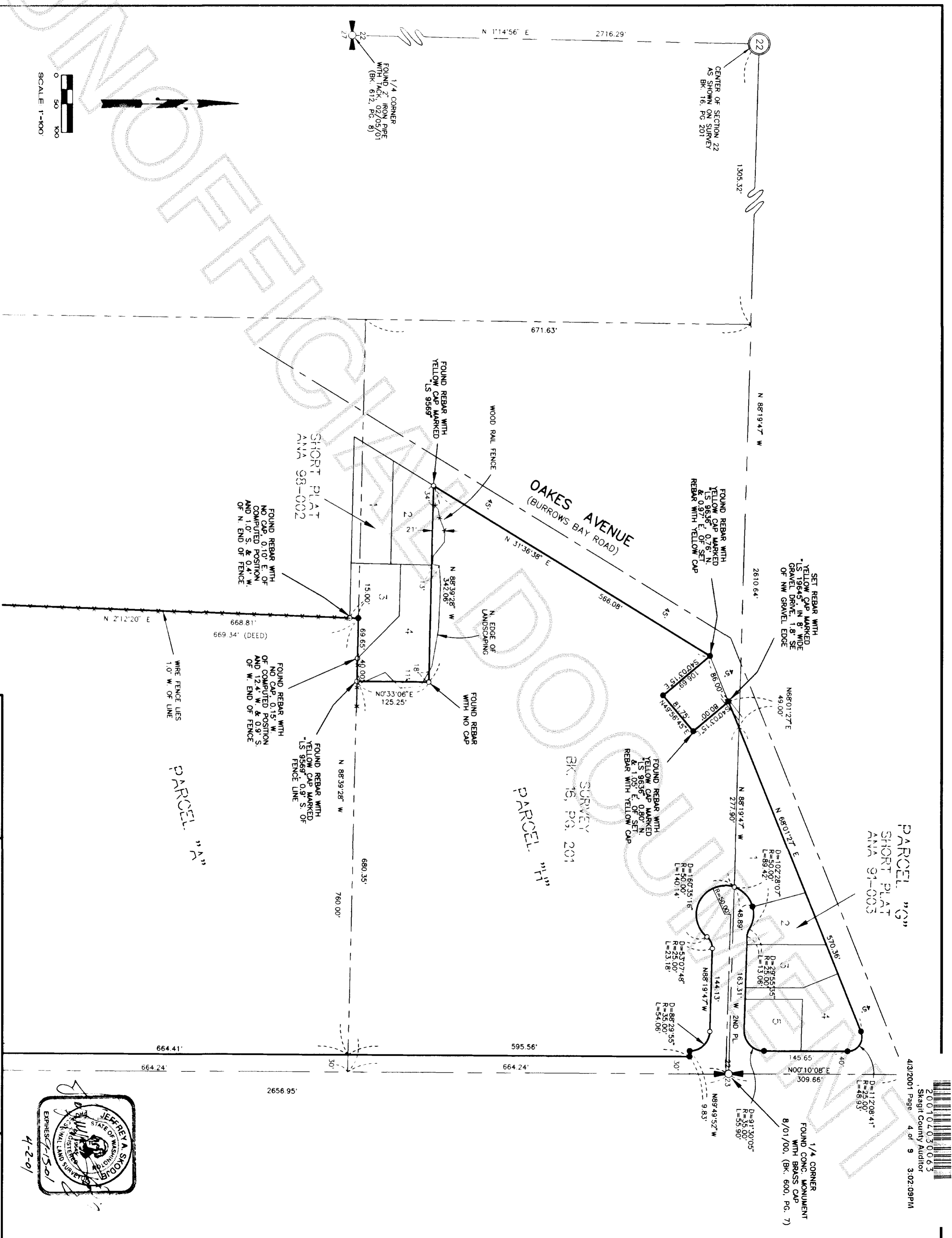

(MATCH SHEET 5 OF 9)

DWN BY MALYTON SCALE 1"=100'  
 DATE FEB 2001

LEONARD, BOUDINOT and SKODJE, INC.  
 CIVIL ENGINEERS AND LAND SURVEYORS  
 603 S. FIRST ST., MT. VERNON, WA 98273 (509)336-5751

SHEET 4 OF 9  
 JOB NO. 01013

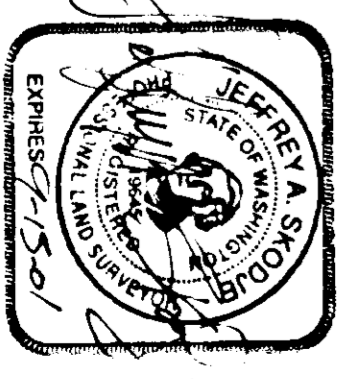

4-2-01

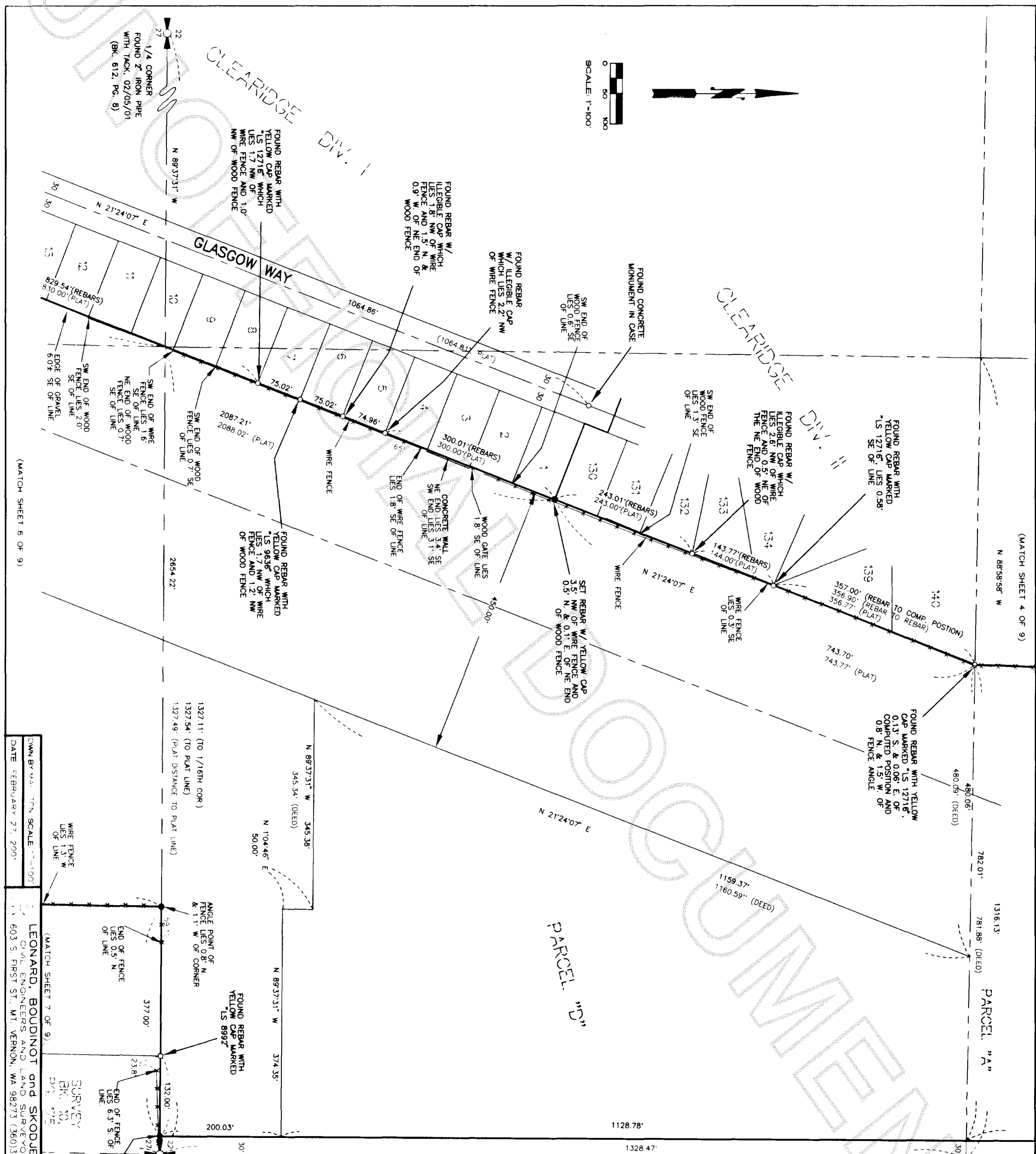

(MATCH SHEET 4 OF 9)

PARCEL "A"

PARCEL "B"

PARCEL "C"

PARCEL "D"



SECTION CORNER  
FOUND CONC. MONUMENT  
WITH COPPER PIN IN CASE  
11/01/00, (BK. 600, PG. 50)

FOUND 1/4 CORNER  
WITH IRON PIPE  
WITH TACK, 02/05/01  
(BK. 612, PG. 8)

ANGLE POINT OF  
FENCE LIES 0.8' N.  
& 1.1' W. OF CORNER

DATE	FEBRUARY 27, 2001
DWN BY	M.A. TON
SCALE	1"=100'
BY	LEONARD, BOUDINOT and SKODJE, INC.
DESIGNED BY	CIVIL ENGINEERS AND LAND SURVEYORS
OFFICE	603 S. FIRST ST., MT. VERNON, WA 98273 (360)336-5751
JOB NO.	01013

(MATCH SHEET 6 OF 9)

(MATCH SHEET 7 OF 9)

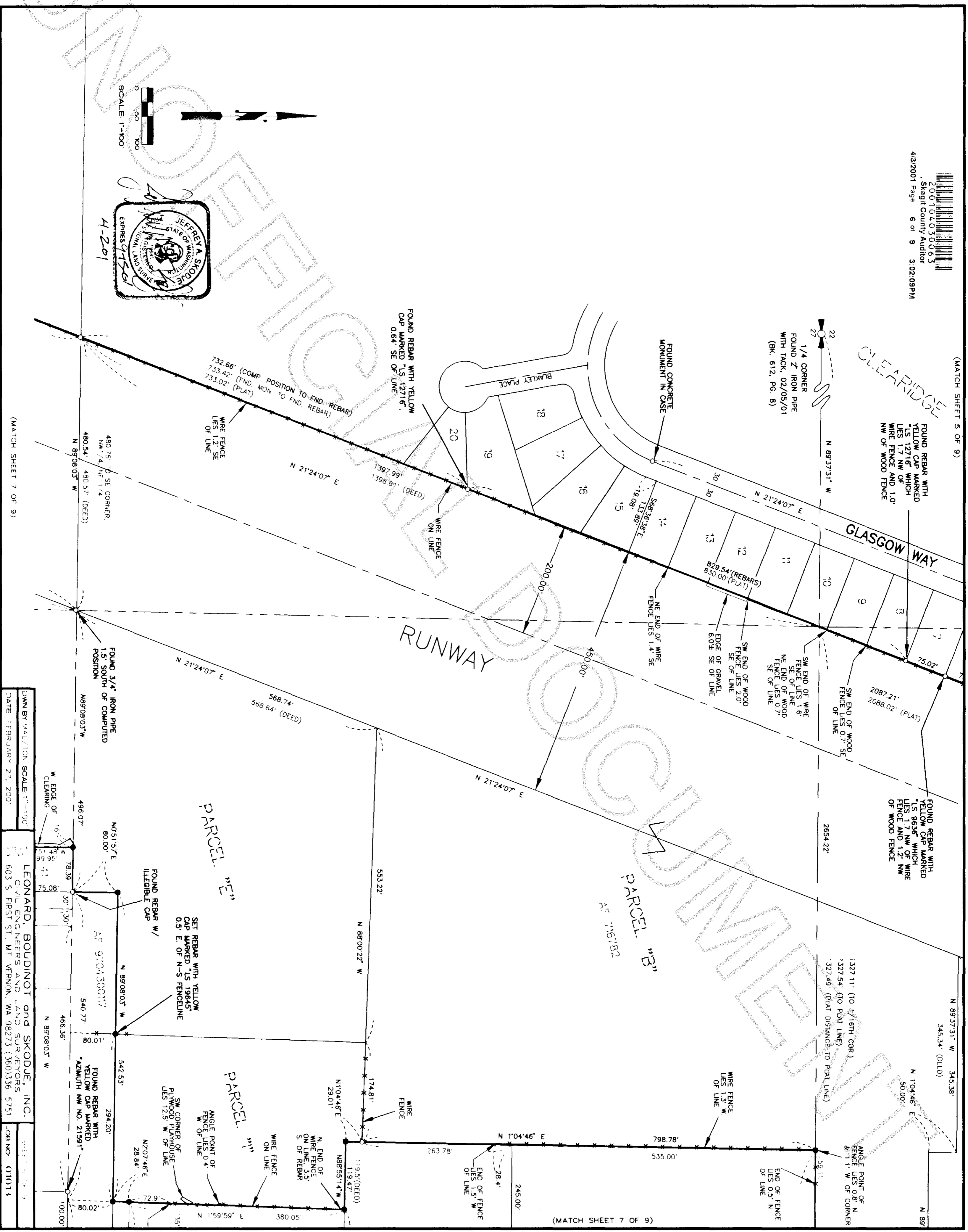
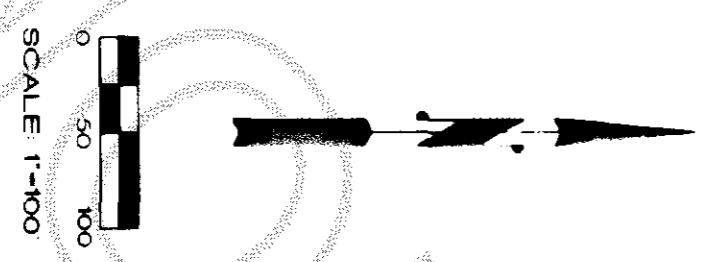

(MATCH SHEET 5 OF 9)

CLEARIDGE

GLASGOW WAY

RUNWAY

BLAKLEY PLACE

PARCEL "E"

PARCEL "B"

PARCEL "A"

(MATCH SHEET 7 OF 9)

DWN BY VALUATION SCALE 1" = 100'  
 DATE: FEBRUARY 27, 2003  
 LEONARD, BOUDINOT and SKODJE, INC.  
 CIVIL ENGINEERS AND LAND SURVEYORS  
 603 S. FIRST ST., MT. VERNON, WA 98273 (360)336-5751  
 JOB NO. 01013



200104030063  
 Skagit County Auditor  
 8 of 9 3:02:09PM  
 4/3/2001 Page

N 1'32'21" E

CENTER OF SECTION 27 POSITION COMP FROM SKYLINE 12 AND SKYLINE 14

SCALE 1"=100'

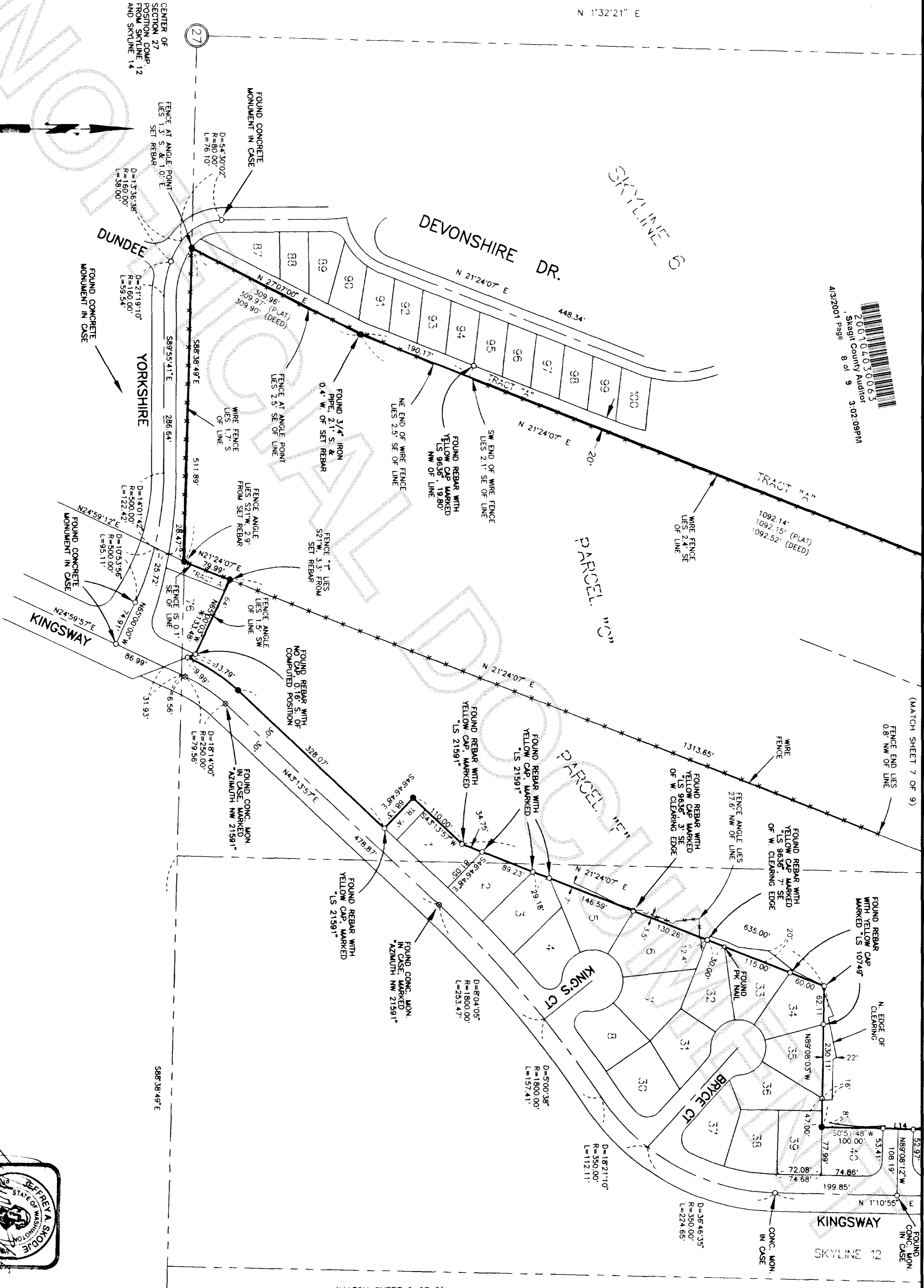

(MATCH SHEET 7 OF 9)

(MATCH SHEET 9 OF 9)

DWN BY WA. TN SCALE: 1"=100'  
 DATE: FEBRUARY 27, 2001  
 LEONARD, BOUDINOT and SKODJE, INC.  
 CIVIL ENGINEERS AND LAND SURVEYORS  
 603 S. FIRST ST., MT. VERNON, WA 98273 / (509) 336-5751  
 JOB NO. 01013



4-2-01



(MATCH SHEET 7 OF 9)

(MATCH SHEET 8 OF 9)

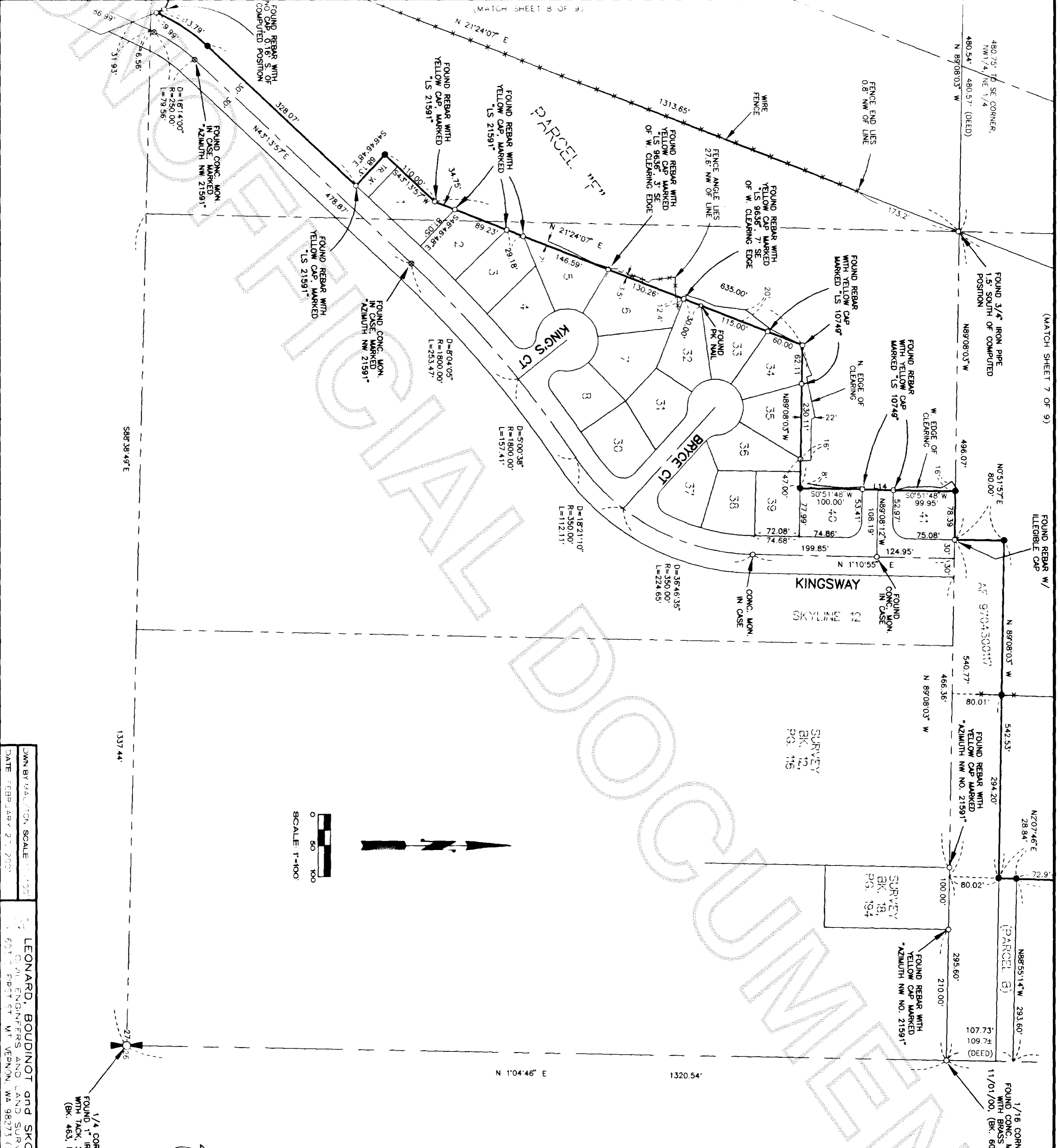

OWN BY VALUATION SCALE	DATE	LEONARD, BOUDINOT and SKODJE, INC. SURVEYORS 501 1st St Mt Vernon, WA 98273 (360)336-5751	SHEET NO. 7 OF 9
	FEBRUARY 27, 2001		JOB NO. 01013



4-2-01