

Return to:



200104050087

, Skagit County Auditor

4/5/2001 Page 1 of 2 1:30:44PM

PROTECTED CRITICAL AREA SITE PLAN

Page 1 of 2

Grantor/Owner: Betty Smaby / Vicki Wesen

Grantee: PUBLIC

Site Address: 17492 State Route 9

Property ID #: P 29878 Assessors Tax Account #: 340436-0-015-0007

Legal Description: Sec. 36 Twp. 34 Rng. 4 / Plat Name _____ Lot _____

Permit/Activity #: BP01-0159

PROTECTED CRITICAL AREA (PCA) is to be left undisturbed in a natural state. No clearing, grading, filling, logging or removal of woody material, building, construction or road construction of any kind or planting of non-native vegetation is allowed within the PCA areas except as specifically permitted by Skagit County on a case-by-case basis consistent with Skagit County Code 14.24.

Representations on this site plan may be approximations only and should not be used for purposes other than for determining general locations of critical areas. Development activities beyond the scope of this plan may require additional studies and approvals.

The above references to "Grantor" and "Grantee" shall not be construed as a transfer of property ownership and are used solely for filing with the County Auditor.

Owner: Vicki Wesen Date: April 4, 2001

On this day personally appeared before me Vicki Wesen known to be the individual described herein and acknowledged to me that she signed the same as her free and voluntary act and deed for the uses and purposes therein mentioned.

Wendy M. Gullett PUBLIC, Notary Public in and for the State of Washington,
residing at Mount Vernon Date: 4/4/01

CAO approved 4/2/01 Leak fixes

PCA Exhibit Map
Vicki Wessen

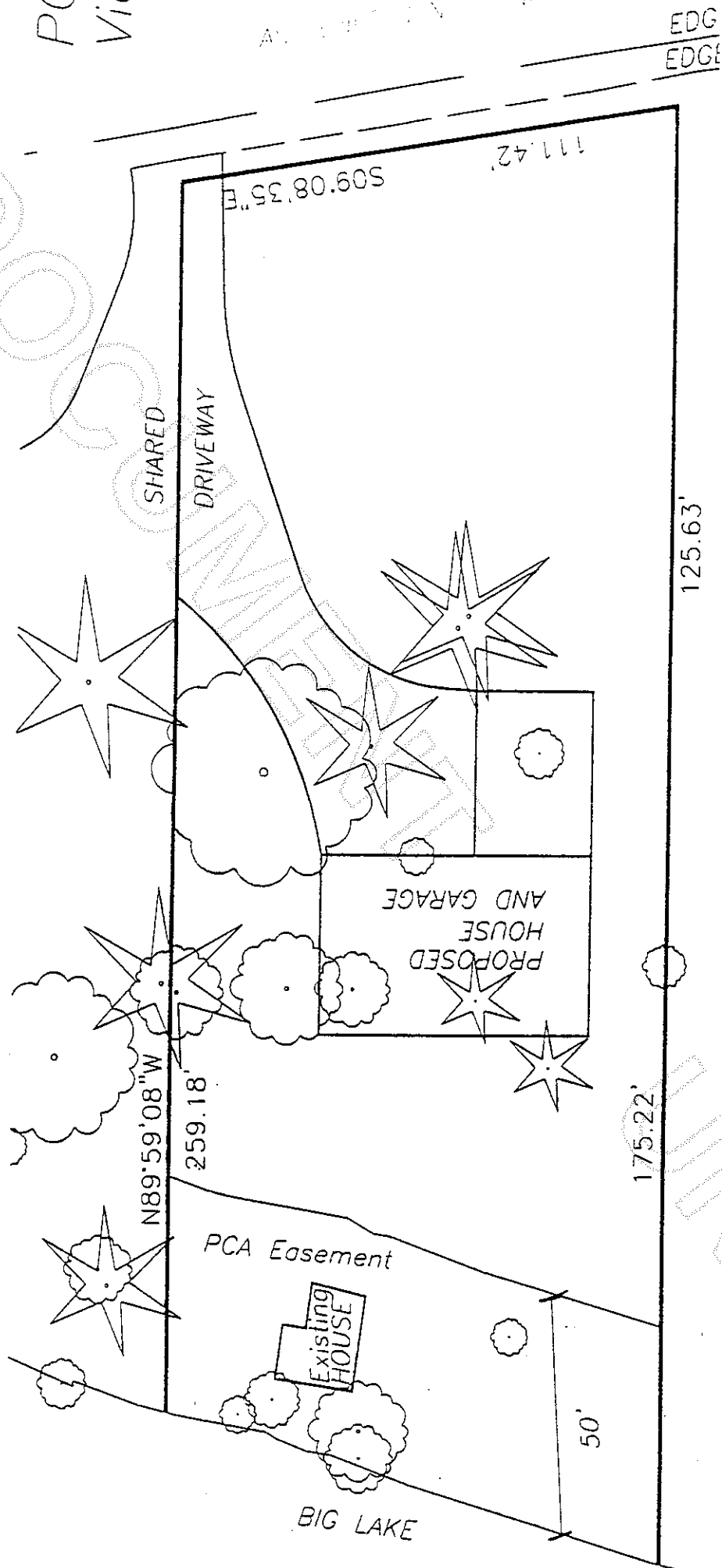

Scale
1" = 50'

SKAGIT SURVEYORS & ENGINEERS
806 Metcalf Street
Sedro-Woolley, WA 98284
Phone: 360-855-2121
FAX: 360-855-1658

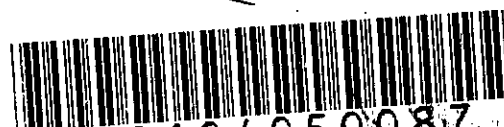

200104050087

Skagit County Auditor