

Return to:

Marjorie A. Pearson  
4319 - So. 177<sup>th</sup> St.  
Seattle, Wa. 98188



200107300137  
Skagit County Auditor

7/30/2001 Page 1 of 2 10:58:06AM

**PROTECTED CRITICAL AREA SITE PLAN**

Page 1 of 2

Grantor/Owner: Marjorie Pearson

Grantee: PUBLIC

Site Address: 34193 South Shore Drive

Property ID #: P 66556 Assessors Tax Account #: 3938-001-078-0006

Legal Description: Sec. 26 Twp. 33 Rng. 6 / Plat Name Lk Cavanaugh Lot 78

Permit/Activity #: BP01-0800 Subdiv 2 Blk 1

PROTECTED CRITICAL AREA (PCA) is to be left undisturbed in a natural state. No clearing, grading, filling, logging or removal of woody material, building, construction or road construction of any kind or planting of non-native vegetation is allowed within the PCA areas except as specifically permitted by Skagit County on a case-by-case basis consistent with Skagit County Code 14.24.

Representations on this site plan may be approximations only and should not be used for purposes other than for determining general locations of critical areas. Development activities beyond the scope of this plan may require additional studies and approvals.

The above references to "Grantor" and "Grantee" shall not be construed as a transfer of property ownership and are used solely for filing with the County Auditor.

Owner: Marjorie A. Pearson Date: July 28, 2001

On this day personally appeared before me MARJORIE PEARSON known to be the individual described herein and acknowledged to me that SHE signed the same as HER free and voluntary act and deed for the uses and purposes therein mentioned.

Warren G. Otteson, Notary Public in and for the State of Washington, residing at 34207 So. Shore Dr. Mt. Vernon Date: 7/28/01

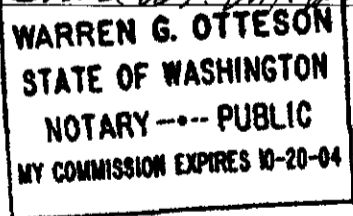

CUMMEND

UNOFFICIAL DOCUMENT

WARREN E. OTTESON  
STATE OF WASHINGTON  
NOTARY PUBLIC  
MY COMMISSION EXPIRES 03-30-04

CRITICAL AREA SITE PLAN

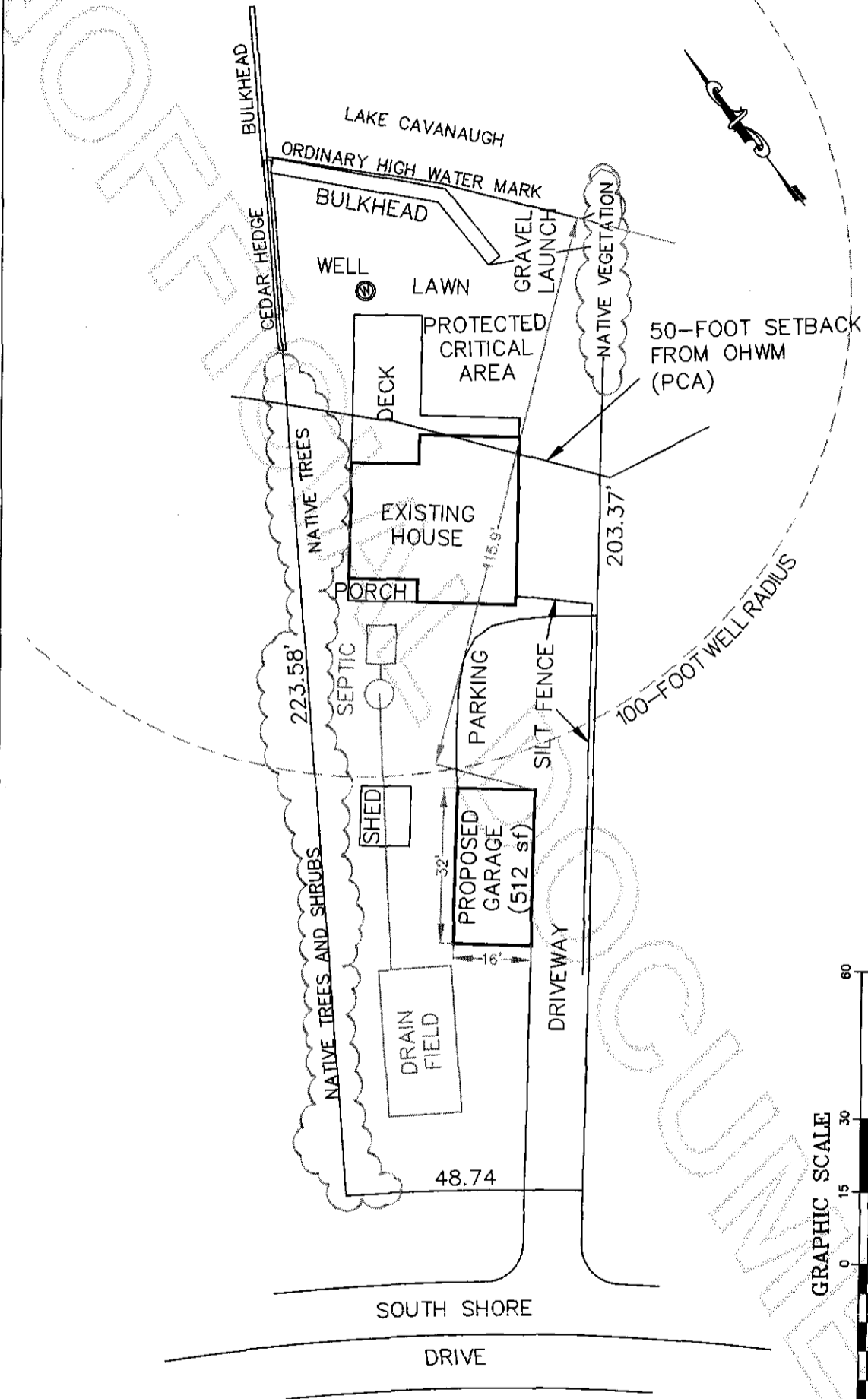

*CAD Approved 7/23/01 Leah Forbes*

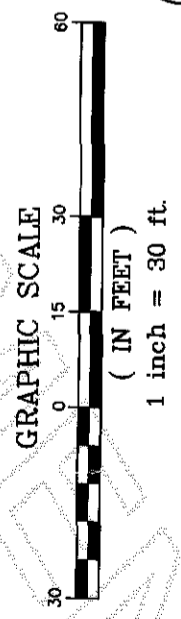

THIS DRAWING REPRESENTS HAND MAPPING WITH COMPASS AND TAPE MEASURE AND PLACED ON A SITE SURVEY. THIS IS AN APPROXIMATE MAP, NOT A SURVEY.

Applicants: MARJORIE PEARSON  
Address: 34193 S. Shore Drive  
Parcel: P66556  
Permit: BP01-0800  
Preparer: Edison Engineering  
Date: July, 2001



200107300137  
Skagit County Auditor