

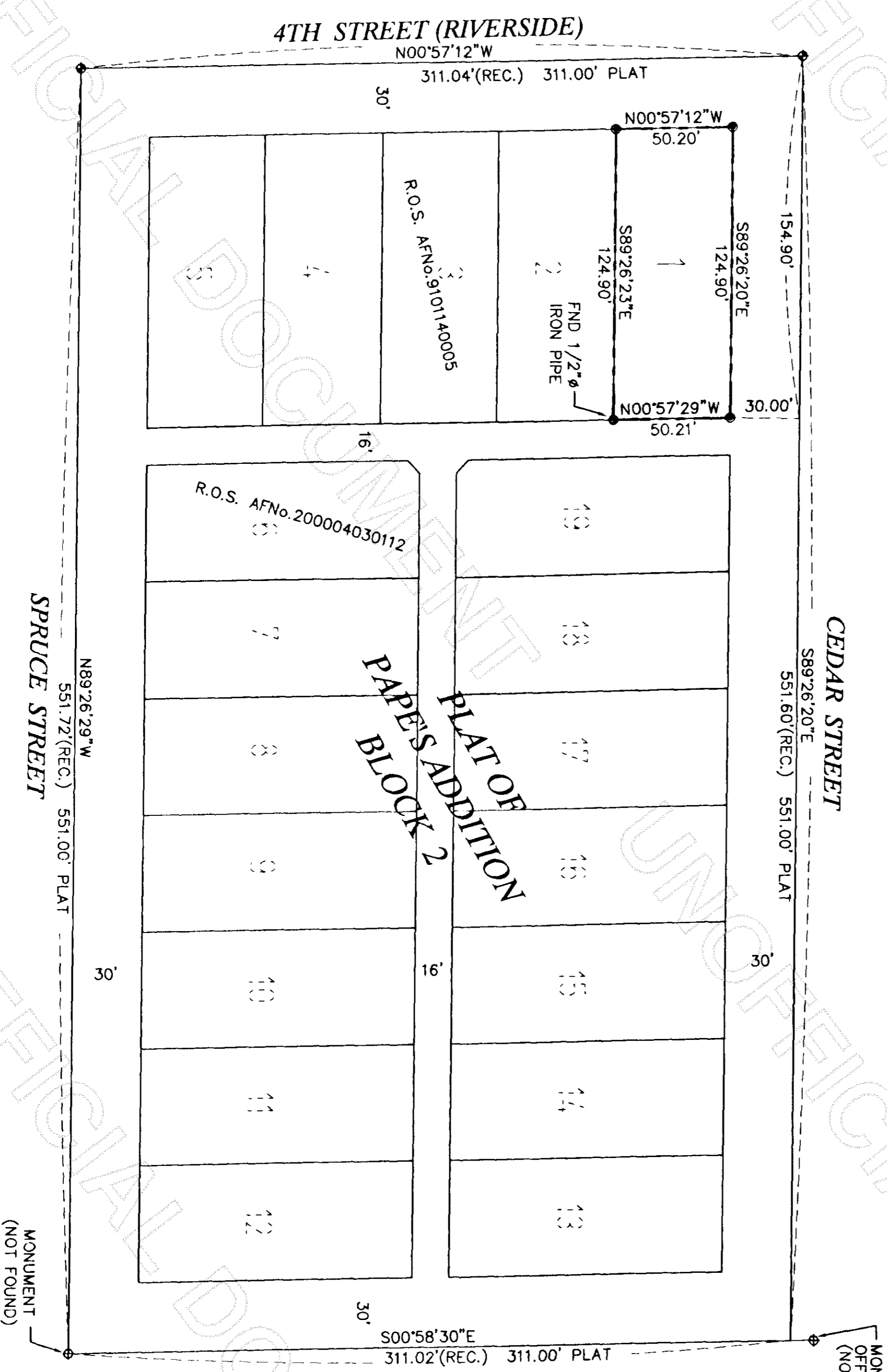

Date 12/28/01

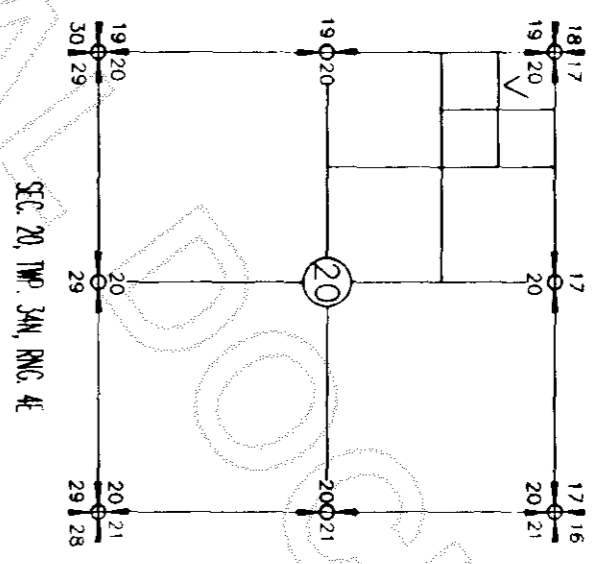
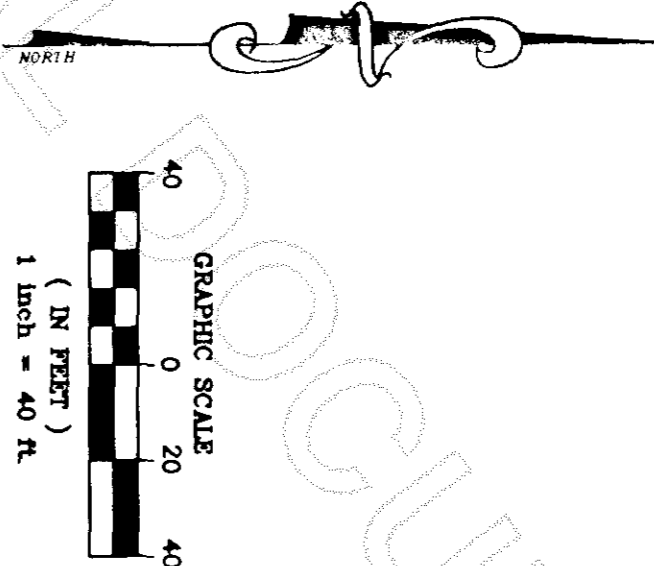

MONUMENT IS OFFSET 10' NORTH (NOT FOUND)

**LEGAL DESCRIPTION**

Lot 1, Block 2, "PAPER'S ADDITION TO THE CITY OF MOUNT VERNON", as per plat recorded in Volume 3 of Plats, Page 59, recorded in SKAGIT County, State of Washington.

Situate in County of SKAGIT, State of Washington.

**BASES OF BEARING**

PER SURVEY RECORDED IN VOLUME 10 OF SURVEYS, PAGE 184, RECORDS OF SKAGIT COUNTY, THE BEARING BETWEEN BRASS MONUMENTS FOUND ON 4TH STREET OF SAID SURVEY, SHOWN HEREON, = N 00°57'12" W

**SURVEY EQUIPMENT & PROCEDURE**

THIS SURVEY WAS COMPLETED AND ACCOMPLISHED BY FIELD TRAVERSE USING A NIKON DTM-520 TOTAL STATION ON 8-2001

**AUDITOR'S CERTIFICATE**

FILED FOR RECORD THIS 28 DAY OF December 2001, AT 12:02 P.M. IN BOOK OF SURVEYS, ON PAGE Norma Brunnett by Mely Derosoff

COUNTY AUDITOR SKAGIT COUNTY, WASHINGTON

**SURVEYOR'S CERTIFICATE**

THIS MAP CORRECTLY REPRESENTS A SURVEY MADE BY ME OR UNDER MY DIRECTION IN CONFORMANCE WITH THE REQUIREMENTS OF THE SURVEY RECORDING ACT AT THE REQUEST OF SKAGIT COUNTY, WASHINGTON IN 2001

RONALD T. JEPSON, SURVEYOR, CERTIFICATE #9361

**OWNER**

Skagit County Community Action Agency  
 P.O. Box 1507  
 Mount Vernon, WA 98273

**LEGEND**

- SET REBAR & CAP #9361
- ⊕ END CONC MON
- ⊙ END REBAR & CAP
- CALCULATED POINT
- ADDRESS

