

Return to:



200207080120
Skagit County Auditor
7/8/2002 Page 1 of 2 11:43AM

PROTECTED CRITICAL AREA SITE PLAN

Page 1 of 2

Grantor/Owner: David & Tammie Grobschmit

Grantee: PUBLIC

Site Address: Westview Road

Property ID #: P 74462 Assessors Tax Account #: 4135-041-003-0001

Legal Description: Sec. 6 Twp. 33 Rng. 5 / Plat Name Montborne Lot

Permit/Activity #: BP02-0102 Lots 1, 2, & portion 3

PROTECTED CRITICAL AREA (PCA) is to be left undisturbed in a natural state. No clearing, grading, filling, logging or removal of woody material, building, construction or road construction of any kind or planting of non-native vegetation is allowed within the PCA areas except as specifically permitted by Skagit County on a case-by-case basis consistent with Skagit County Code 14.24.

Representations on this site plan may be approximations only and should not be used for purposes other than for determining general locations of critical areas. Development activities beyond the scope of this plan may require additional studies and approvals.

The above references to "Grantor" and "Grantee" shall not be construed as a transfer of property ownership and are used solely for filing with the County Auditor.

Owner: Tammie Grobschmit Date: 7-8-02

On this day personally appeared before me Tammie Grobschmit known to be the individual described herein and acknowledged to me that she signed the same as her free and voluntary act and deed for the uses and purposes therein mentioned.

Cheryl D. Jamier, Notary Public in and for the State of Washington,

residing at Bedon Valley Date: 7-8-02

Comm expires 11-15-04

PROTECTED CRITICAL AREA SITE PLAN

Page 2 of 2

Applicant: Tammie Grobschmit

Permit #: BPO2-0102

Parcel #: P 74662

Site Address: 24186 D. Westview Road

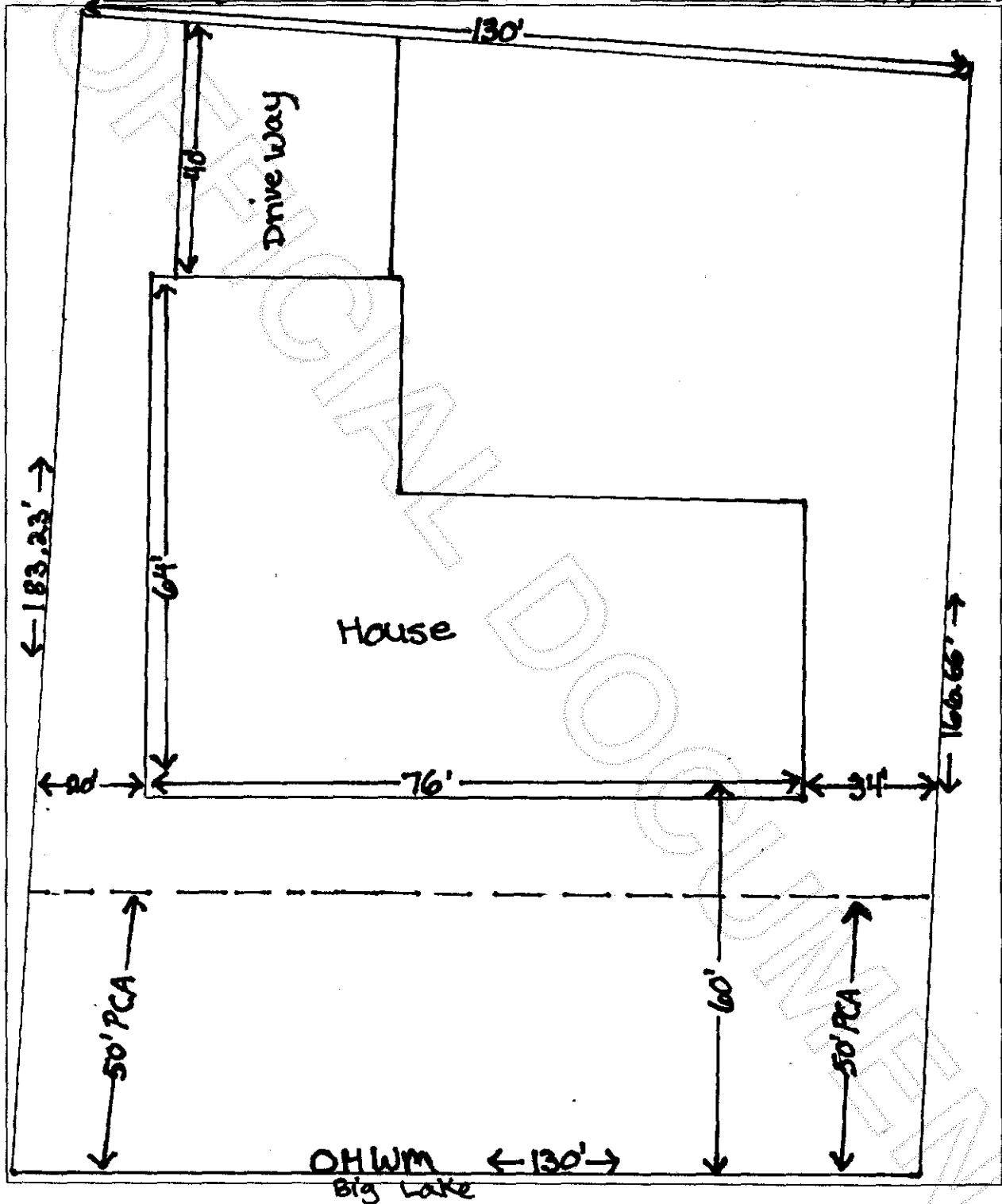

Skagit County CAO Staff Signature

Date

A



200207080120

Skagit County Auditor

UNOFFICIAL DOCUMENT

