

Return to:

**COACH CORRAL INC
MANUFACTURED HOME SALES
377 S BURLINGTON BLVD
BURLINGTON, WA 98233**



200210040153
Skagit County Auditor
10/4/2002 Page 1 of 2 3:27PM

PROTECTED CRITICAL AREA SITE PLAN

Page 1 of 2

Grantor/Owner: Jerry Shook

Grantee: PUBLIC

Site Address: 34758 S. Shore Drive

Property ID #: P 666655 Assessors Tax Account #: 3938 002 023 0000

Legal Description: Sec. 35 Twp. 33 Rng. 06 / Plat Name LAKE CAVANAUGH Lot 23

Permit/Activity #: BP# 0279

PROTECTED CRITICAL AREA (PCA) is to be left undisturbed in a natural state. No clearing, grading, filling, logging or removal of woody material, building, construction or road construction of any kind or planting of non-native vegetation is allowed within the PCA areas except as specifically permitted by Skagit County on a case-by-case basis consistent with Skagit County Code 14.24.

Representations on this site plan may be approximations only and should not be used for purposes other than for determining general locations of critical areas. Development activities beyond the scope of this plan may require additional studies and approvals.

The above references to "Grantor" and "Grantee" shall not be construed as a transfer of property ownership and are used solely for filing with the County Auditor.

Owner: Jerry Shook Date: 9/26/02

On this day personally appeared before me Jerry Shook to be the individual described herein and acknowledged to me that he signed the same as his free and voluntary act and deed for the uses and purposes therein mentioned.

Deanna Doheman Notary Public in and for the State of Washington,
residing at Burlington Date: 9/26/02

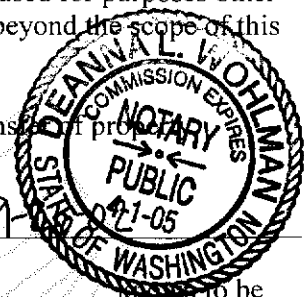

PROTECTED CRITICAL AREA SITE PLAN

Page 2 of 2

Applicant: JERRY SHOOK

Permit #: BP-02-0279

Parcel #: 646455

Site Address: 34758 S. SHORE DRIVE

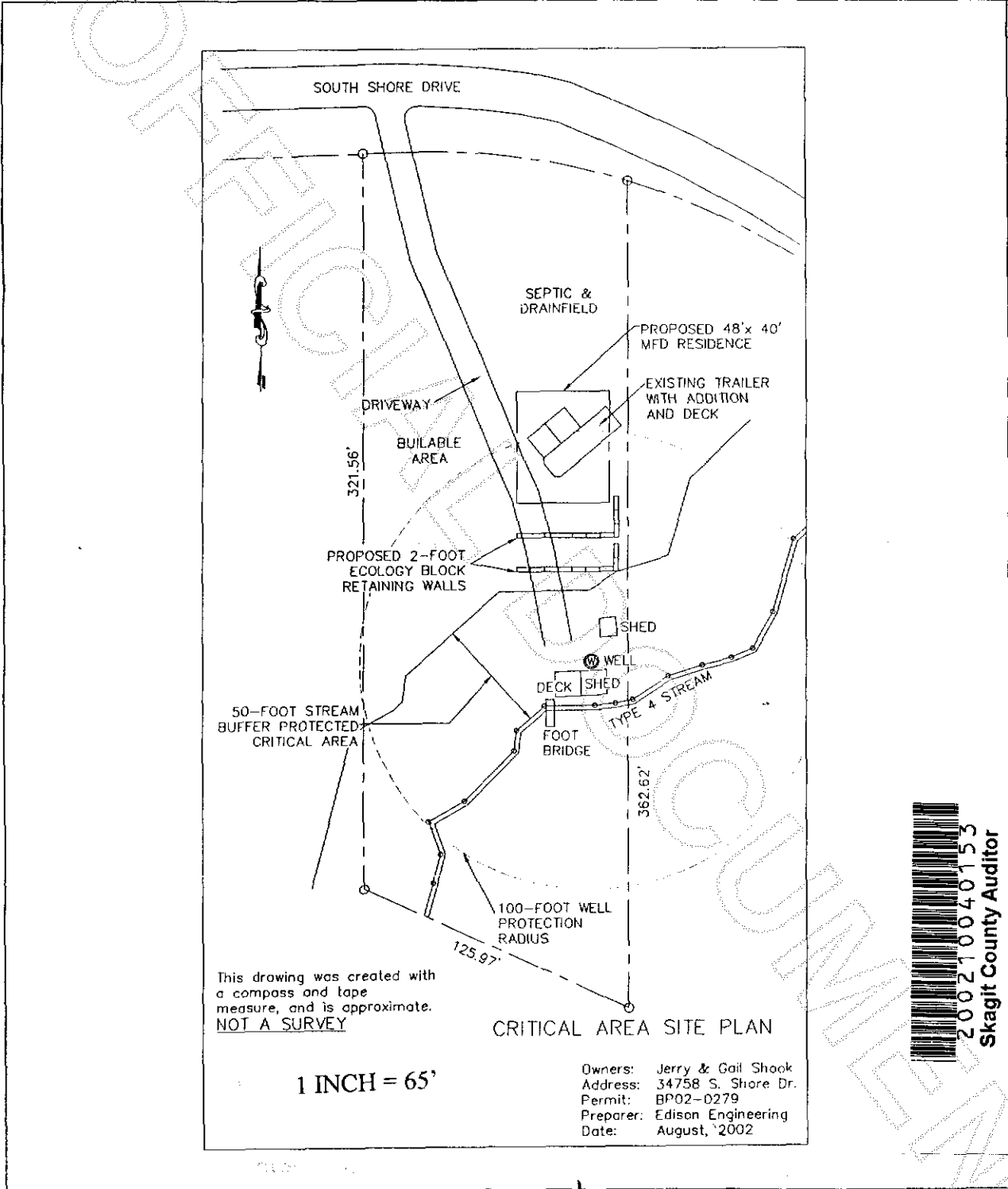

200210040153
Skagit County Auditor

10/4/2002 Page 2 of 2 3:27PM

[Signature]
Skagit County CAO Staff Signature
(For stamp/plan only)

10-03-02
Date

[Signature]
Applicant Signature

9-26-02
Date