

- SURVEYOR'S NOTES**
- Point "A", Pinched IP at Hill Street was accepted as plat boundary monument per the legal description of the plat of Big Lake Waterfront Tracts.
 - Iron rod, Point "B", at the NE corner of Tract G was accepted as the NE property corner for Tract G to establish the west r/w line of West Big Lake Boulevard.
 - Rebar & Cap, 8992, Point "C", in concrete accepted as the southerly corner of Tract 23 per RS 2/203.
 - Iron Pipes found in monument cases to the north accepted as being on the centerline of West Big Lake Boulevard.
 - Centerline of West Big Lake Boulevard established by projecting the line from Point A northwesterly through Point B to a point opposite Point C, 60.35 feet northwesterly. The centerline was held 30.00 feet from the point opposite Point C (30.35 Feet from Point C). From this centerline point the centerline was held to be to the monuments to the north.
 - The east right-of-way of West Big Lake Boulevard was established by holding the 30.35 feet of right-of-way on the northeast and intersecting with a line 60.00 feet northwesterly from the line connecting Points A and B.

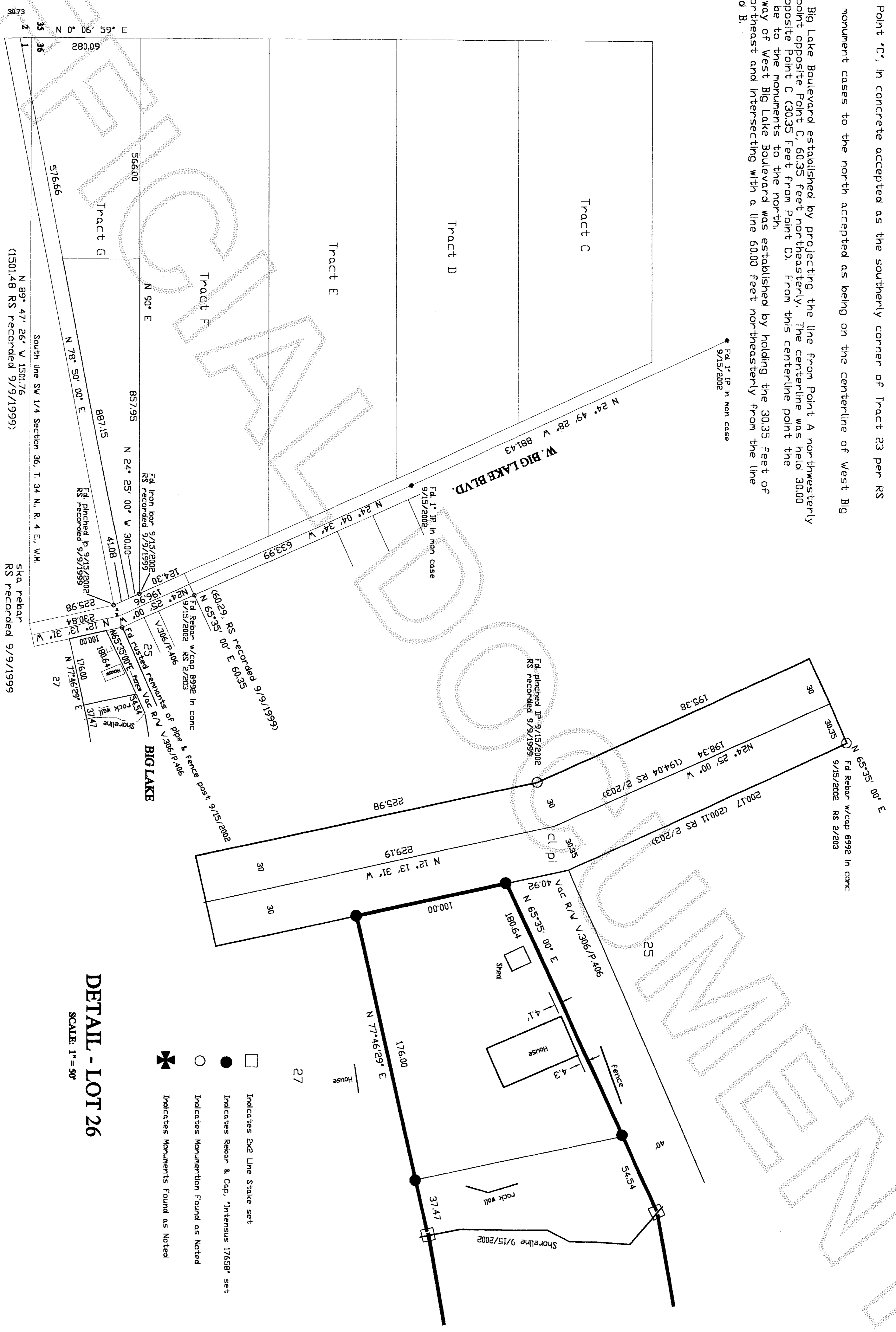
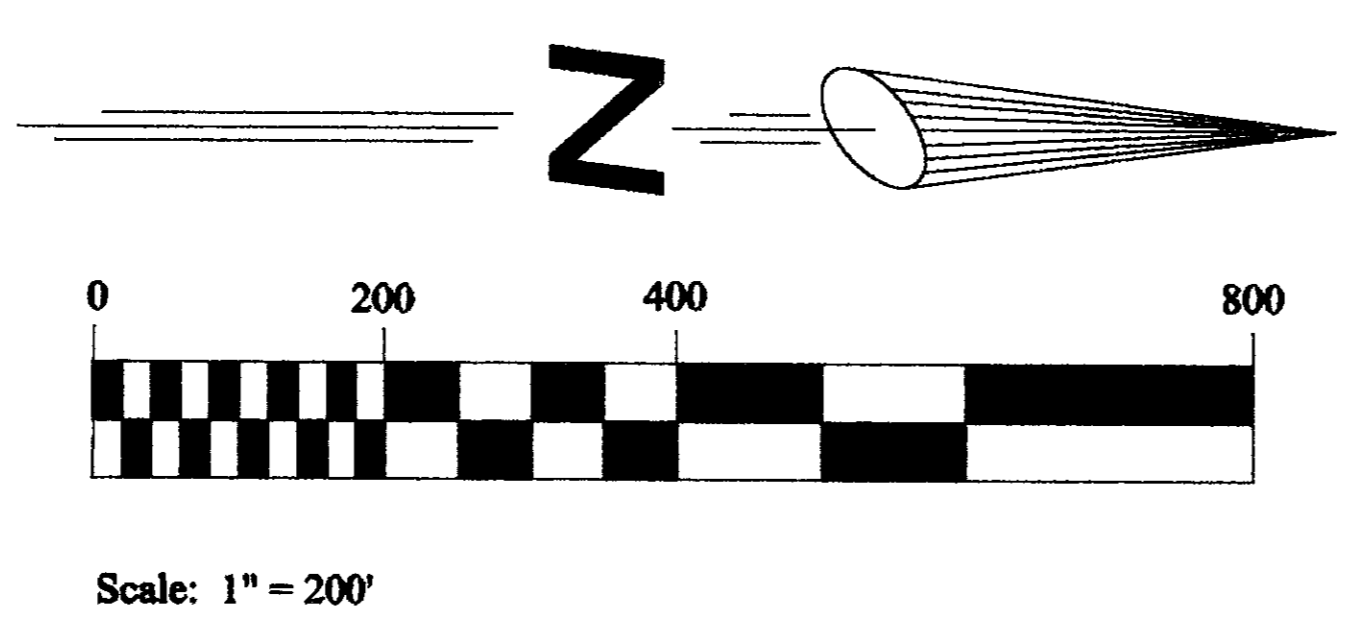

AUDITORS CERTIFICATE

Filed for record this 8th day of October, 2002 at 2:58 p.m. and filed in Volume _____ of Surveys at Page _____ at the request of Vern L. Bower, and recorded under Auditor's File No. 200210080123

Vern L. Bower
County Auditor

SURVEYOR'S CERTIFICATE

This map correctly represents a survey made by me or under my direction in conformance with the requirements of the Survey Recording Act, at the request of Shannon Thomson.

Shannon Thomson
by Deputy Auditor

Vern L. Bower, PLS
Certificate #17558

Date: 10/8/02

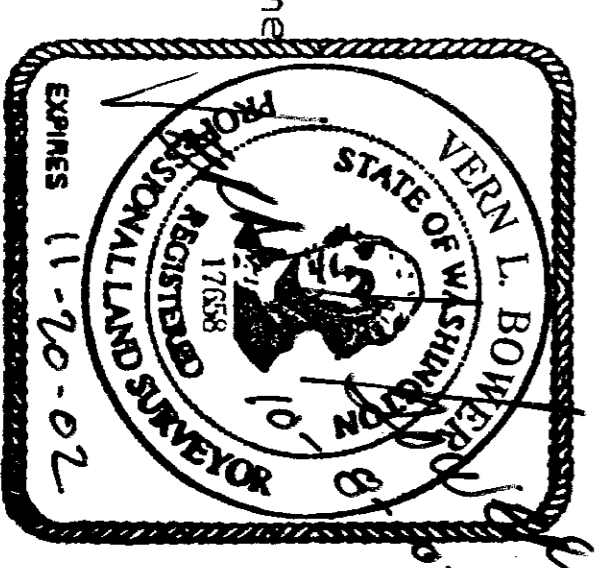

LEGAL DESCRIPTION:

Lot 26, Plat of Big Lake Waterfront Tracts, per Plat recorded in Volume 4 of Plats, Page 12, Records of Skagit County.
Parcel ID P61990

SE1/4 SW1/4 Section 36, T. 34 N., R. 4 E., W.M.
INTENSUS, Engineering & Surveying, PO Box 1486, Snohomish, WA 98291 * 425-481-7282 * 360-668-7534

SURVEY for:

D. B. & Shannon Thomson
17995 West Big Lake Boulevard
Mount Vernon, WA 98274

DETAIL - LOT 26
SCALE: 1" = 50'

- Indicates 2x2 Line Stake set
- Indicates Rebar & Cap, 'Intensus 17558' set
- Indicates Monumentation Found as Noted
- ⊕ Indicates Monuments Found as Noted