

N.W. 1/4 SEC. 27, TWP. 35 N., RNG. 1 EAST, W.M.
ANACORTES, WASHINGTON

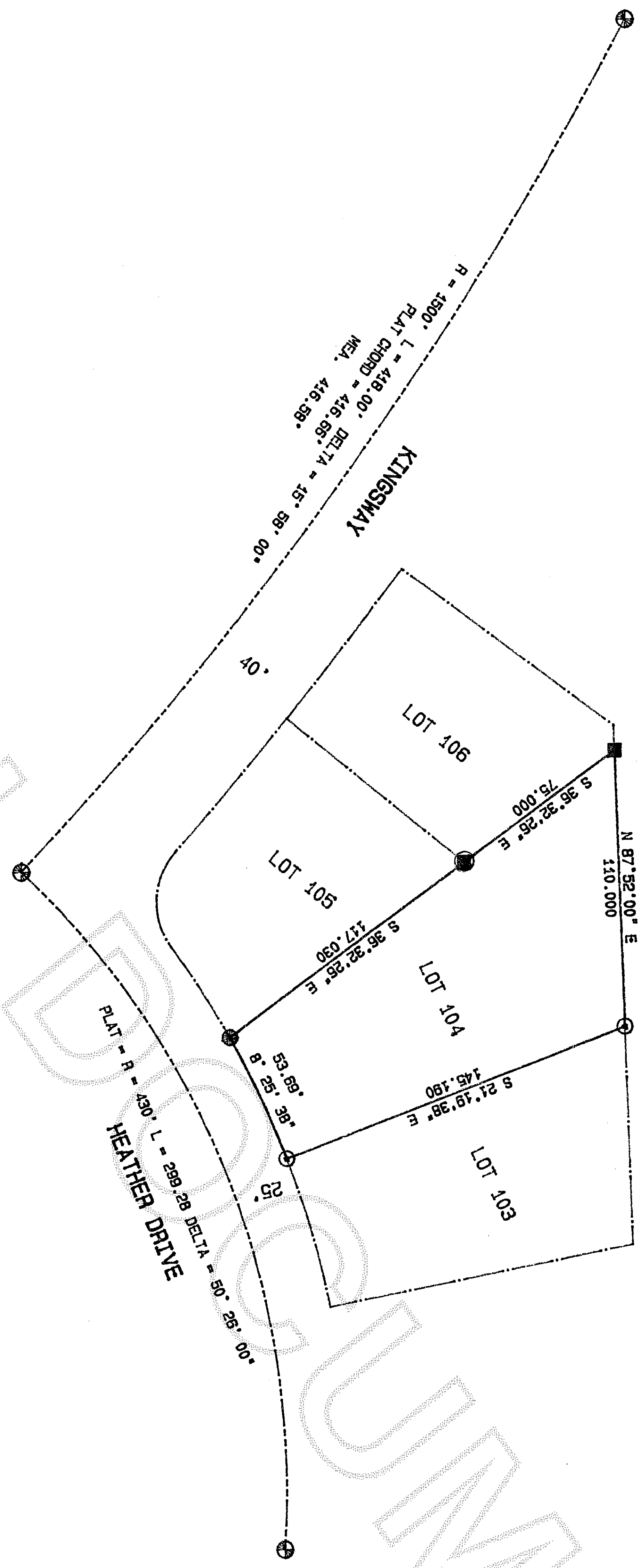

LEGAL DESCRIPTION
LOT 104, PLAT OF SKYLINE NO. 3, IN THE CITY OF ANACORTES,
WASHINGTON.

- NOTES:
1. SET RE-BAR WITH YELLOW CAP # 9569.
 2. FOUND RE-BARS WITH CAP # 4908 SET IN CONCRETE. THE FOUND RE-BAR AT THE NE CORNER IS S 51 W 0.37' FROM THE CORNER. THE FOUND RE-BAR AT THE SE CORNER IS S 77 W 0.46' FROM THE CORNER.
 3. FOUND 1/2 INCH IRON PIPE SET IN CONCRETE WITH BRASS TAG # 9636, N 75 W 0.28' FROM CORNER.
 4. FOUND 3/4 INCH IRON PIPE N 45 E 0.24' FROM THE CORNER.
 5. FOUND MONUMENT CASE AND COVER.
 6. BASIS OF BEARINGS: SKYLINE DIVISION NO. 3.
 7. EQUIPMENT USED: TOPCON GTS-303 5" TOTAL STATION.
 8. SURVEY METHOD: STANDARD FIELD TRAVERSE.
 9. ERROR CLOSURE MEETS WASHINGTON STATE STANDARDS.
 10. THIS SURVEY DOES NOT PURPORT TO SHOW ALL EASEMENTS OR ENCUMBRANCES.



10-24-02



RECORDER'S CERTIFICATE
Filed for record this 26 day of Oct 2002 at
In book _____ at page _____ at the request of:

Clair A. Crossman
Surveyor's Name
RECORDS OF SKAGIT CO. AUD.
Name: Burwell Spencer
Aud. DEP. AUD.

SURVEYORS CERTIFICATE

This map correctly represents a survey made by me or under my direction in conformance with the requirements of the Survey Recording Act at the request of: NELS STRANDBERG
In Oct, 2002

Clair A. Crossman
Certificate No. 9569

CROSSMAN & ASSOC.

LAND SURVEYORS
16146 MCLEAN RD. MT. VERNON, WA.
PHONE (360) 424-7359

BOUNDARY SURVEY
FOR
NELS STRANDBERG

SCALE	DATE	JOB NO.
1" = 40'	10-24-02	2002-42
DRAWN BY:	CHKD BY:	SHEET
SAM	RICH	1 OF 1

200210280043
Skagit County Auditor
10:30AM
10/29/2002 Page 1 of 1