

AT THE REQUEST OF Fred Buckenmeyer
Norma Brummel BY Melody Bernselt
SKAGIT COUNTY AUDITOR DEPUTY

STATE ROUTE 20

Survey Description
Lots 1 through 7 of Block 4 of the Plat of Hamstrom's Addition to Grassmere as recorded in Vol. 3 of Plats at page 82, records of Skagit County, Washington.
Situated in the SE 1/4 of Section 9, T.1N. 35 North, R.8E. 8 East, W.M. Together with one half of the vacated alley on the west boundary.
Descriptions of Tracts A, B and C are contained in Boundary line adjustment deeds recorded under Skagit County Auditor's file numbers 200212020281, 200212020282 and 200212020283 respectively.

Notes
Basis of bearing: Survey Vol II Pg 52 AF 9105140045, see also survey AF 200201030111 for additional section information.
Directional Reference: see survey AF No. 200201030111.

Equipment: 6 second TOPCON Total Station.

Occupational Indicators:
This survey illustrates existing fence lines and other occupational indicators in accordance with WAC 332.130. These occupational indicators may indicate potential for claims of unwritten legal ownership. Legal ownership based on unwritten title claims has not been resolved by this boundary survey.

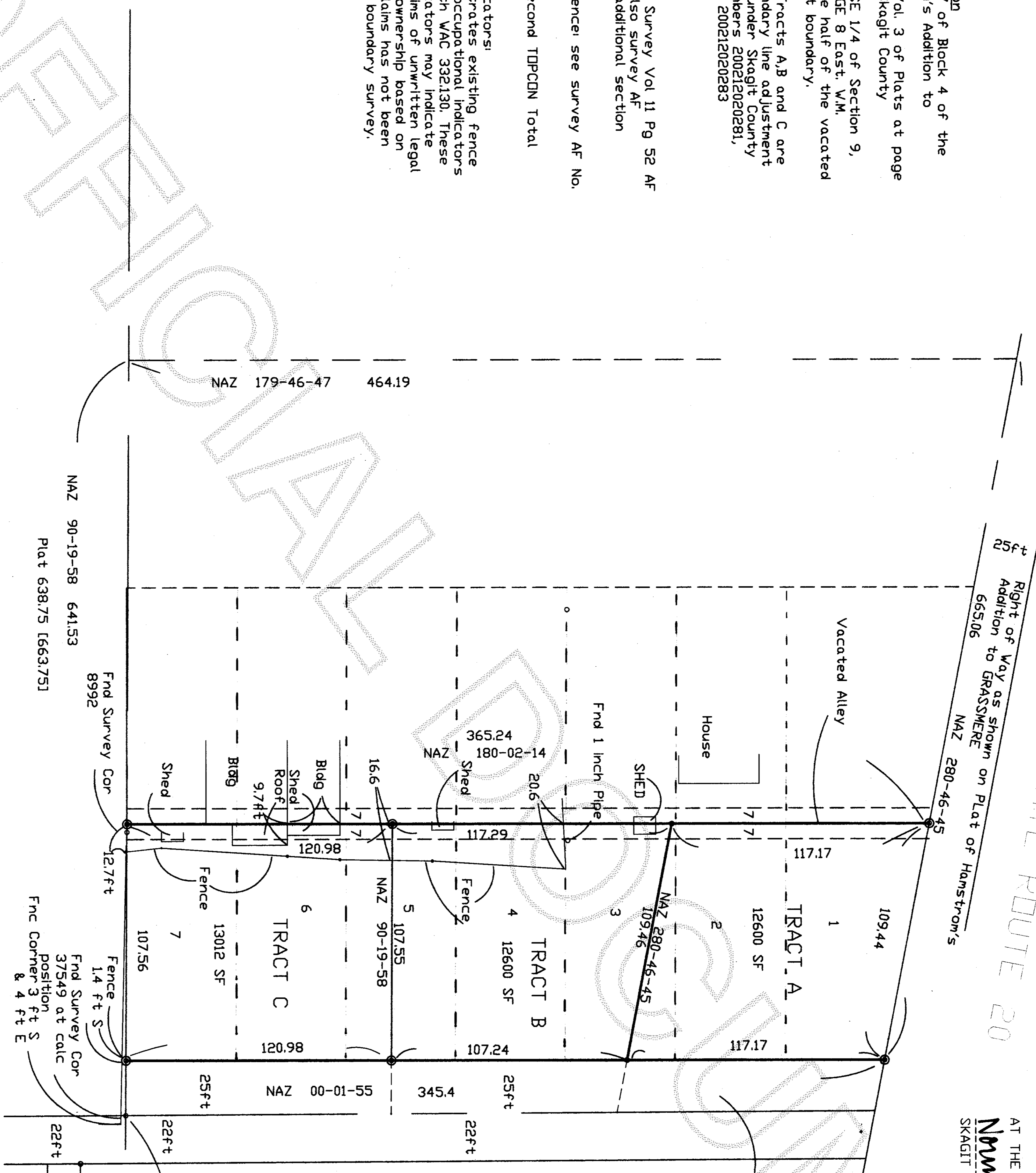

SURVEYOR'S CERTIFICATE

This map correctly represents a survey made by me or under my direction in conformance with the requirements of the Survey Recording Act, at the request of RICHARD JOHNSON in DEPARTMENT 2002.

Date 12-29-02
Fred Buckenmeyer PLS Cert. 22327

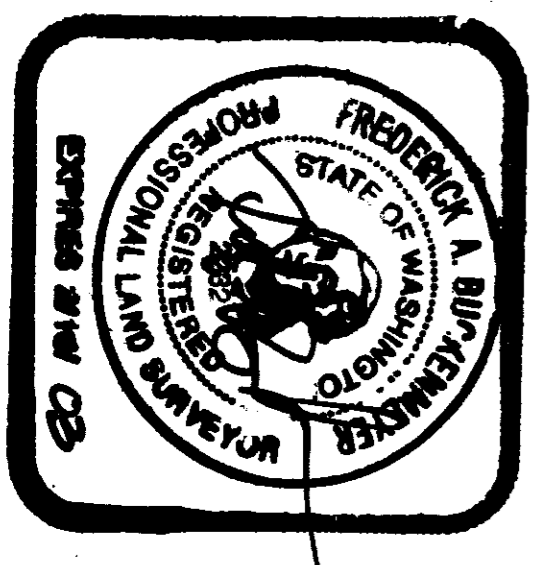

RECORD OF SURVEY FOR RICHARD JOHNSON

Blk 4 Plat of Hamstrom's Addition to Grassmere Southeast Quarter of Section 9, Township 35 North, Range 8 East, W.M.

Indicates set Rebar with Cap FAB 22327
Pt fnd or set as indicated

FRED BUCKENMEYER PLS
19670 SMILEY DRIVE
MOUNT VERNON, WA 98273