

Return to:



200307010055
Skagit County Auditor

7/1/2003 Page 1 of 3 9:53AM

PROTECTED CRITICAL AREA SITE PLAN

Page 1 of 3

Grantor/Owner: William Farnsworth

Grantee: PUBLIC

Site Address: 716 Shaw Road

Property ID #: P 47544 Assessors Tax Account #: 300301-3-004-0004

Legal Description: Sec. 1 Twp. 36 Rng. 3 / Plat Name _____ Lot _____

Permit/Activity #: BP03 0299

The PROTECTED CRITICAL AREA (PCA) is to be left undisturbed in its natural state. "With the exception of activities identified as Allowed without Standard review under SCC 14.24.100, any land-use activity that can impair the functions and values of critical areas or their buffers through a development activity or by disturbance of the soil or water, and/or by removal of, or damage to, existing vegetation shall require critical areas review and written authorization pursuant to SCC 14.24." SCC 14.24.060 No clearing, grading, filling, logging or removal of woody material, building, construction or road construction of any kind, planting of non-native vegetation or grazing of livestock is allowed within the PCA areas except as specifically permitted by Skagit County on a case-by-case basis consistent with SCC 14.24.

Representations on this site plan may be approximations only and should not be used for purposes other than for determining general locations of critical areas. Development activities beyond the scope of this plan may require additional studies and approvals.

The above references to "Grantor" and "Grantee" shall not be construed as a transfer of property ownership and are used solely for filing with the County Auditor.

Owner: William Farnsworth Date: 7-1-03

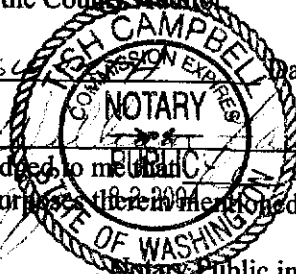

On this day personally appeared before me William Farnsworth known to be the individual described herein and acknowledged to me that William Farnsworth signed the same as William Farnsworth free and voluntary act and deed for the uses and purposes therein mentioned.



Nicholas Campbell Notary Public in and for the State of Washington, residing at Mount Vernon WA Date: 07/01/03

Legend

PCA = Protected Critical Area (That area waterward of the Critical Area Boundary.)

-  PCA Boundary
-  Buffer Area Decreased
-  Buffer Area Increased

0 50 100

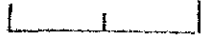

Scale in Feet



North

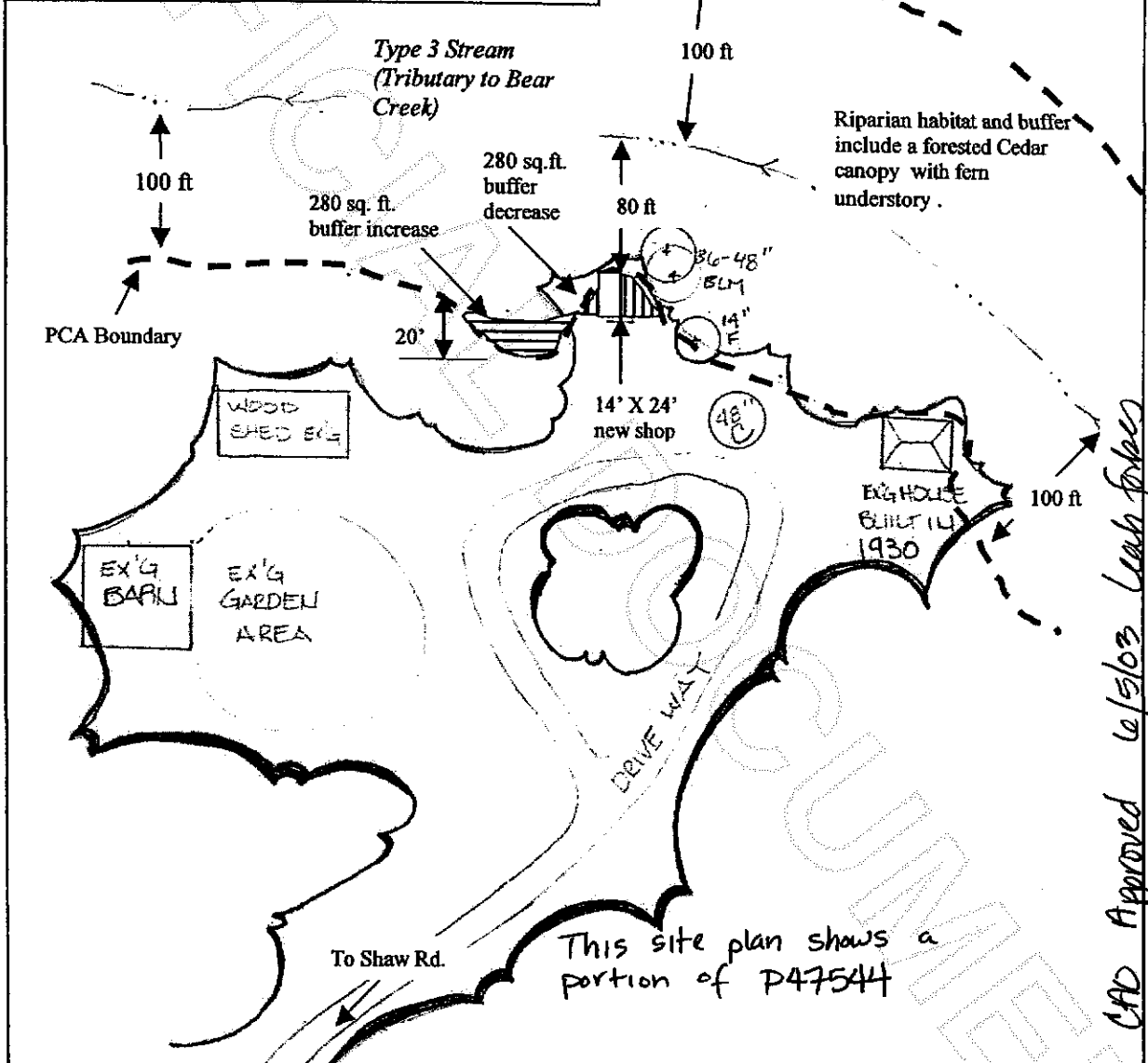

Prepared by:
Graham-Bunting & Associates
Environmental & Land Use
5800 Ewing Ct.
Edison, WA 98232
Ph. 360.766.4441

Prepared for: P47544
Bill Farnsworth
716 Shaw Rd.
Bellingham, WA 98229

Fish & Wildlife
Site Assessment
Site Plan

Date: May 23, 2003

Page 2 of 3



200307010055
Skagit County Auditor

UNOFFICIAL DOCUMENT

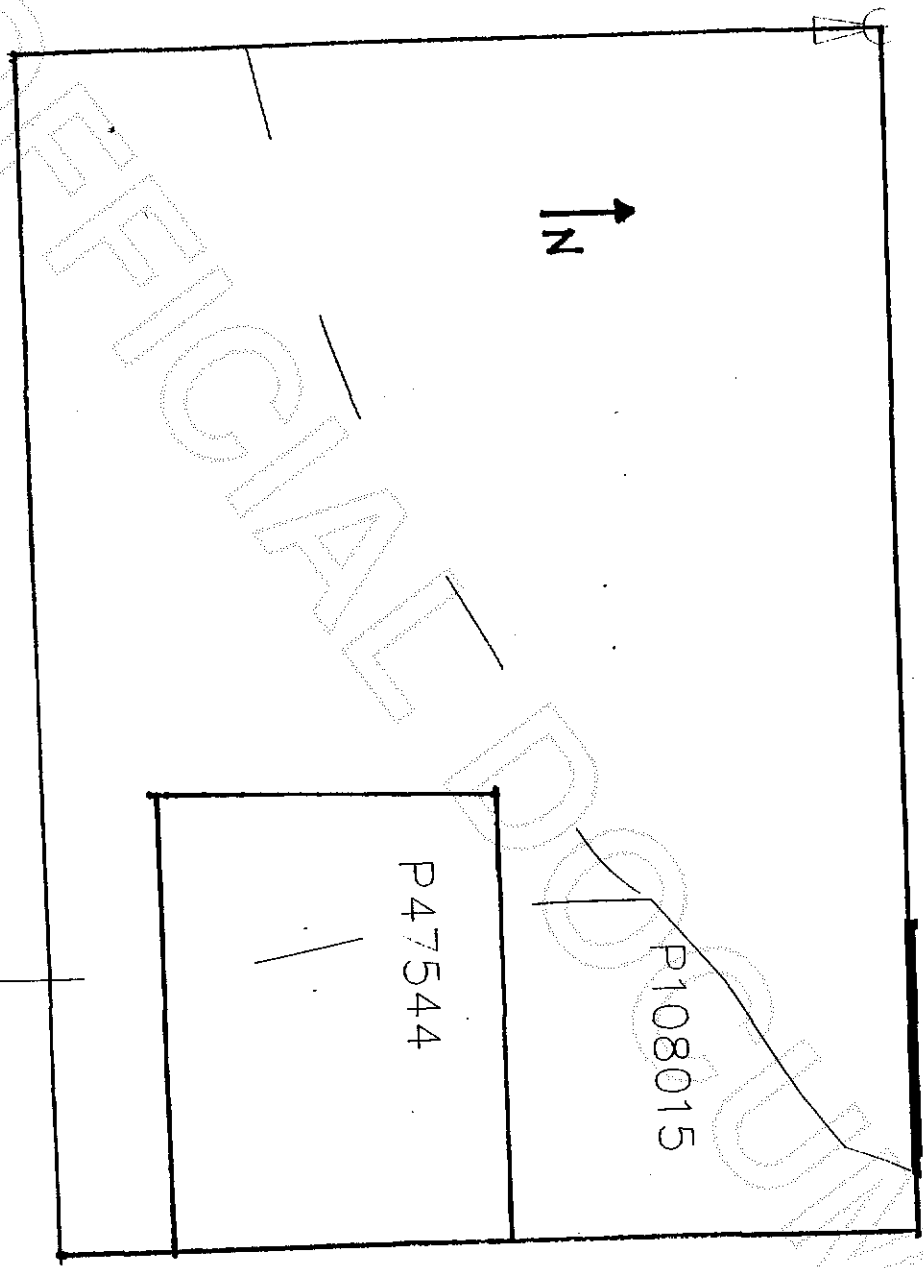

Page 3 of 3



200307010055
Skagit County Auditor