

SURVEY IN SEC. 34, TWP. 35 N., RNG. 01 EAST, W. M.

Legal Descriptions

Tract 1
The North one half by distance, measured at right angles from the north line of the following described tract:
The Southerly 37.07 feet, as measured along the West line of tract 34;
All of tracts 35 and 36;
The North 14.64 feet of tract 37;
All in the plat of "ANACO BEACH", according to the plat thereof in volume 5 of plats, page 4, records of Skagit County, Washington.

Tract 2
The South one half by distance, measured at right angles, from the South line of the following described tract:
The Southerly 37.07 feet, as measured along the West line of tract 34;
All of tracts 35 and 36;
The North 14.64 feet of tract 37;
All in the plat of "ANACO BEACH", according to the plat thereof in volume 5 of plats, page 4, records of Skagit County, Washington.

Notes:

1. Set re-bar with yellow cap # 9569.
2. Found and accepted re-bar with yellow cap # 8992.
3. Basis of bearings: plat of Anaco Beach.
4. Survey method: Standard field traverse.
5. Equipment used: Topcon GTS-303 5" total station.
6. Error of closure meets Washington State standards.
7. This survey does not purport to show all encumbrances or easements, other than those shown on this drawing.

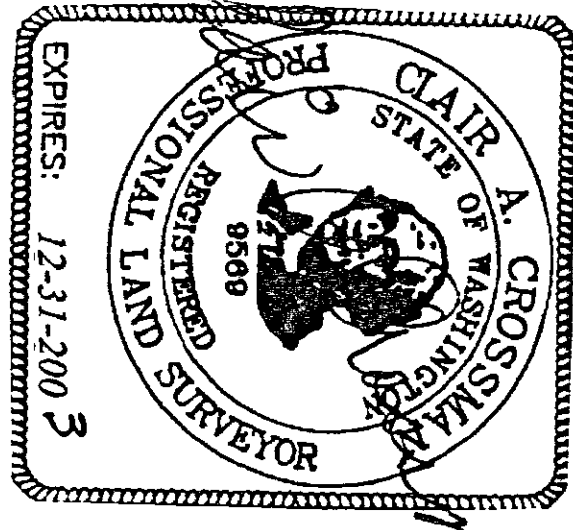
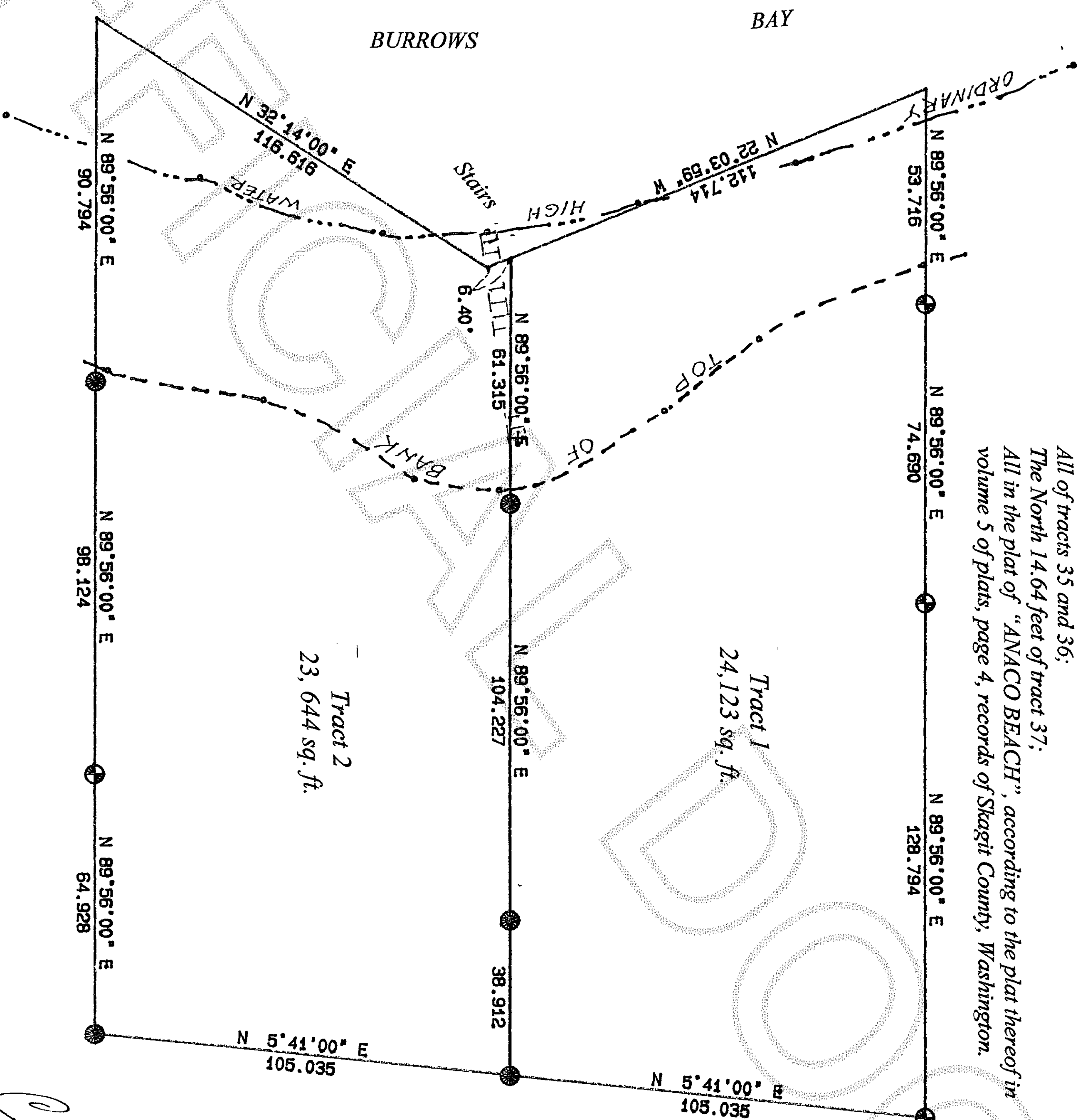

11-18-03

2003 11 18 03 120
Skagit County Auditor
11/18/2003 Page 1 of 1 3:37PM



SCALE 1" = 30'



RECORDER'S CERTIFICATE
Filed for record this 15th day of NOV 2003 at 3:37 PM
In Book _____ of _____ at the request of:

CHARIE A. CROSSMAN
Surveyor's Name
RECORDS OF SKAGIT CO. AUD.
Nancy Blumell
Aud.

SURVEYORS CERTIFICATE
This map correctly represents a survey made by me or under my direction in conformance with the requirements of the Survey Recording Act at the request of: CHARLIE BAREFIELD
In Oct 2003

Charlie A. Crossman
Certificate No: 9569

CROSSMAN & ASSOC.
LAND SURVEYORS
16146 MCLEAN RD. MT. VERNON, WA.
PHONE (360) 424-7359

BOUNDARY SURVEY
FOR
CHARLIE BAREFIELD
SCALE: 1" = 30'
DATE: 11-18-03
JOB NO: 2003-37
DRAWN BY: SAM
CHKD BY: QAC
SHEET: 1 OF 1