

Return to:



200312290222
Skagit County Auditor

12/29/2003 Page 1 of 2 4:12PM

PROTECTED CRITICAL AREA SITE PLAN

Page 1 of 2

Grantor/Owner: GERRY E ARNEY

Grantee: PUBLIC

Site Address: 1838 OLD HIGHWAY 99 NORTH ROAD - BURL

Property ID #: P P49020 Assessors Tax Account #: 360407-0-016-0009

Legal Description: Sec. 07 Twp. 36 Rng. 04 / Plat Name _____ Lot _____

Permit/Activity #: PL03-0557

The PROTECTED CRITICAL AREA (PCA) is to be left undisturbed in its natural state. "With the exception of activities identified as Allowed without Standard review under SCC 14.24.100, any land-use activity that can impair the functions and values of critical areas or their buffers through a development activity or by disturbance of the soil or water, and/or by removal of, or damage to, existing vegetation shall require critical areas review and written authorization pursuant to SCC 14.24." SCC 14.24.060 No clearing, grading, filling, logging or removal of woody material, building, construction or road construction of any kind, planting of non-native vegetation or grazing of livestock is allowed within the PCA areas except as specifically permitted by Skagit County on a case-by-case basis consistent with SCC 14.24.

Representations on this site plan may be approximations only and should not be used for purposes other than for determining general locations of critical areas. Development activities beyond the scope of this plan may require additional studies and approvals.

The above references to "Grantor" and "Grantee" shall not be construed as a transfer of property ownership and are used solely for filing with the County Auditor.

Owner: Gerry E Arney Date: Dec. 29, 2003

On this day personally appeared before me Gerry E Arney known to be the individual described herein and acknowledged to me Gerry E Arney signed the same as his free and voluntary act and deed for the uses and purposes herein mentioned.

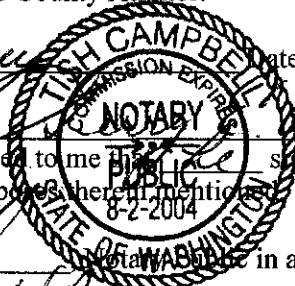

Nich Campbell Notary Public in and for the State of Washington, residing at Mount Vernon WA Date: 12/29/03

CAO Approved D-4

CRITICAL AREA SITE PLAN

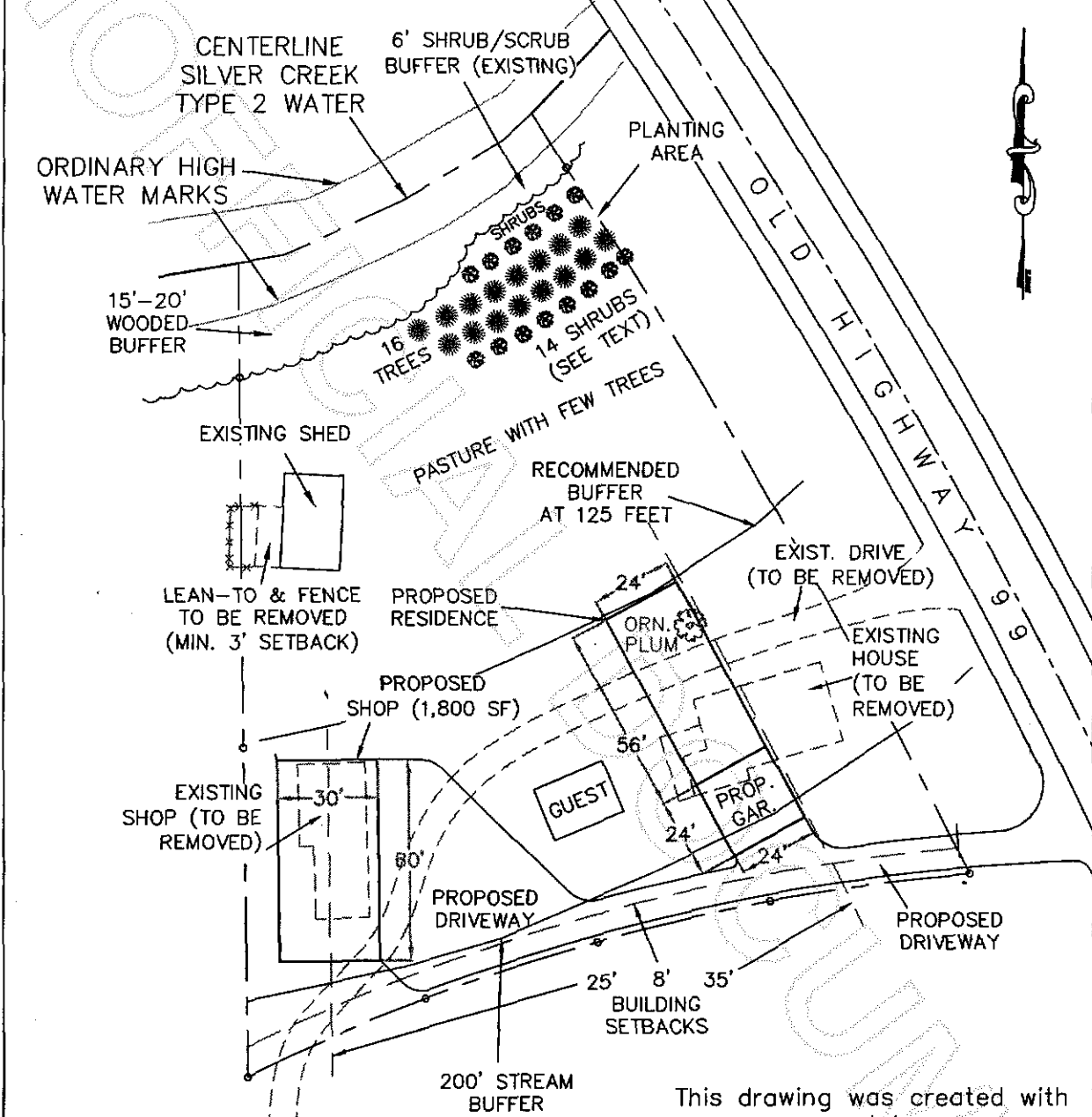

This drawing was created with a compass and tape measure and is approximate.
NOT A SURVEY

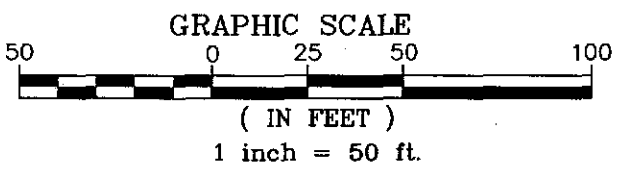

Owners: GERRY ARNEY
 Address: 1839 OLD HIGHWAY 99
 Parcel: P51069 49020
 Permit:
 Preparer: Edison Engineering
 Date: May, 2003

