

Survey in the NE1/4 of the SW1/4 and the SE1/4 of the SW1/4 of Section 30, Twp. 35 N., Rng. 6 E., W.M.

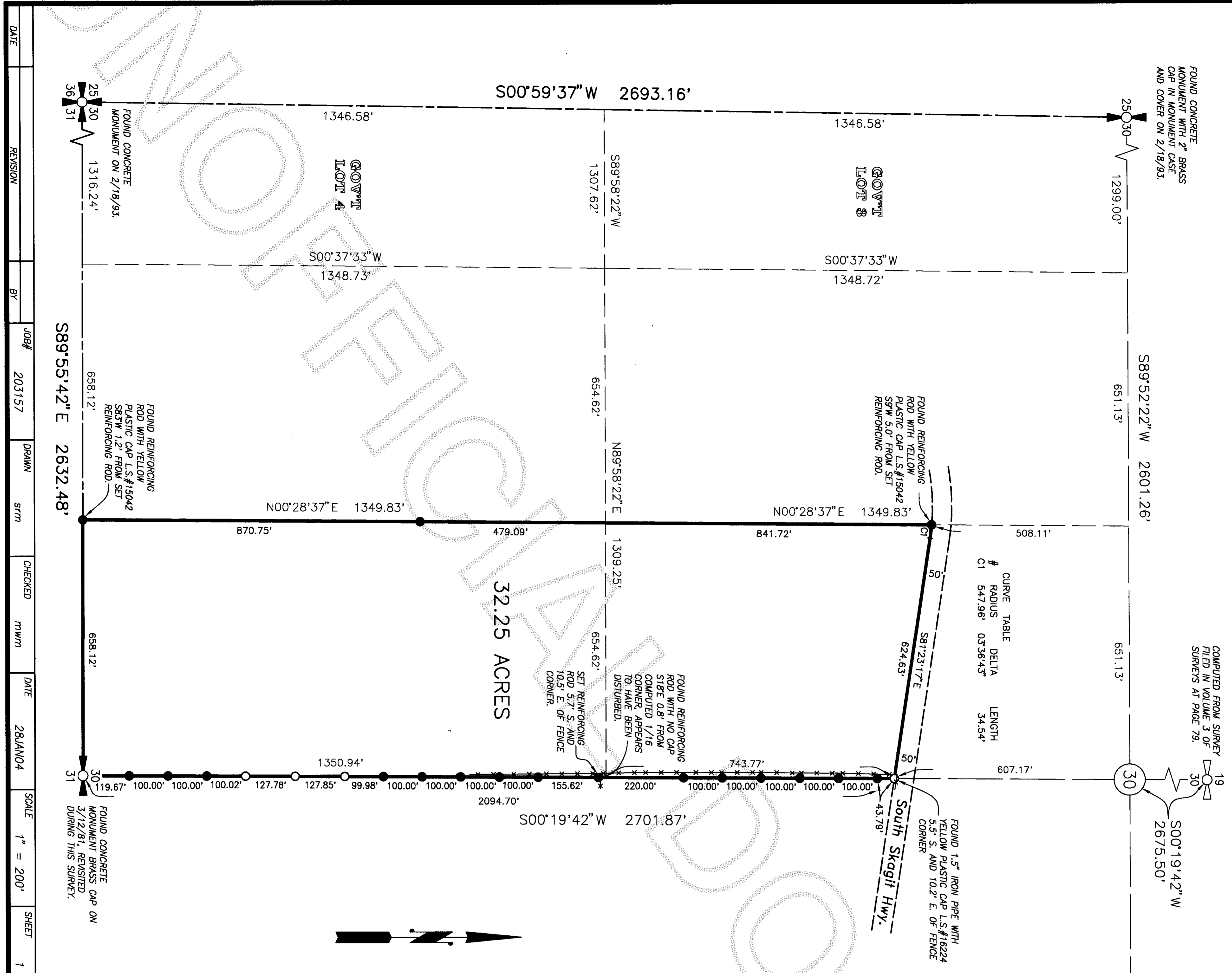

FOUND CONCRETE MONUMENT WITH 2\"/>

COMPUTED FROM SURVEY FILED IN VOLUME 3 OF SURVEYS AT PAGE 79.

CURVE TABLE

#	RADIUS	DELTA	LENGTH
C1	547.96'	03°36'43"	34.54'

Legal Description
 The East 1/2 of the Southeast 1/4 of the Southwest 1/4 and that portion of the East 1/2 of the Northeast 1/4 of the Southwest 1/4, lying South of the County road commonly known as South Skagit Highway, conveyed in that certain deed recorded August 30, 1909 under Auditor's File No. 75198, records of Skagit County, Washington, all in Section 30, Township 35 North, Range 6 East, W.M. Situate in the County of Skagit, State of Washington.

Notes

1. Basis-of-bearings - Assumed S89°55'42"E on the south line of the southwest quarter of section 30.
2. This survey was accomplished by field traverse using: 3 second or better digital electronic total station, and meets or exceeds the standards contained in WAC 332-130-090.

Legend

- Set 1/2" X 18" reinforcing rod with yellow plastic cap marked "SKA SURV 17651" and white 2" X 2" witness stake, except as noted.
- Found reinforcing rod with yellow plastic cap marked "SKA SURV 17651" set during previous surveys, except as noted.

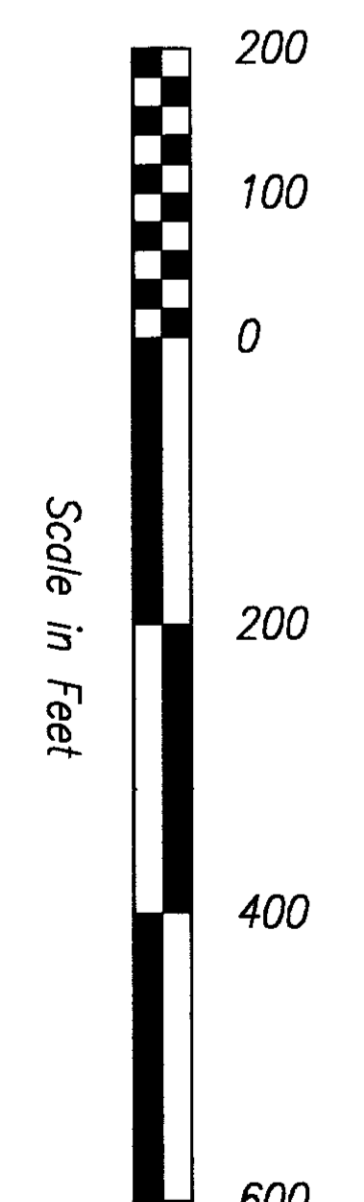

DATE	REVISION	BY	JOB#	DRAWN	CHECKED	DATE	SCALE	SHEET
			203157			28JAN04	1" = 200'	1 OF 1

Survey for
 John and Nannette Denouden

Skagit Surveyors & Engineers
 806 Metcalf St., Sedro-Woolley, WA 98284 Phone: (360) 855-2121 FAX: (360) 855-1658
 COPYRIGHT 2003 SKAGIT SURVEYORS, INC.

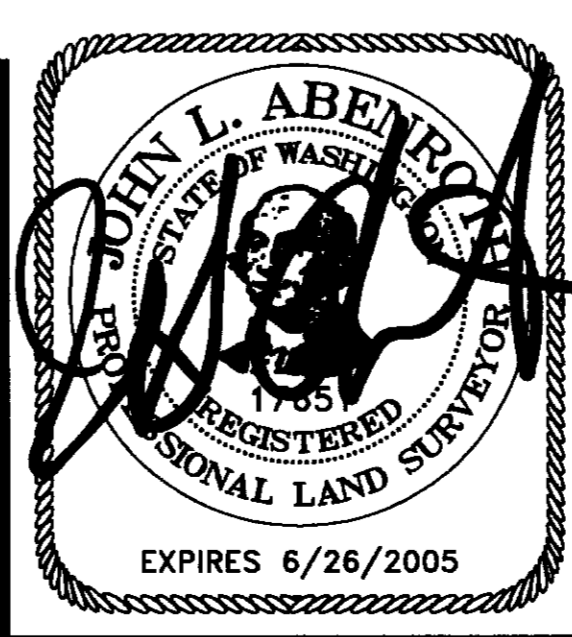

SURVEYOR'S CERTIFICATE
 This map correctly represents a survey made by me or under my direction in conformance with the Survey Recording Act in December 2003 at the request of John and Nannette Denouden
 John L. Apenroth CERT#17651
 Date 3/8/04

AUDITOR'S CERTIFICATE
 200403190146
 Skagit County Auditor
 3/19/2004 Page 1 of 1 3:38PM
 Cheryl Janice
 County Auditor or Deputy Auditor