

Return to:



200407300032
Skagit County Auditor

7/30/2004 Page 1 of 2 9:30AM

PROTECTED CRITICAL AREA SITE PLAN

Page 1 of 2

Grantor/Owner: Cary Tillman

Grantee: PUBLIC

Site Address: 92161 Soren Road

Property ID #: P 67895 67903 Assessors Tax Account #: 3966-001-012-0109 3966-001-024-0006

Legal Description: Sec. 20 Twp. 35 Rng. 5 / Plat Name Deaneys Acreage Lot 24

Permit/Activity #: BP04-0508

The PROTECTED CRITICAL AREA (PCA) is to be left undisturbed in its natural state. "With the exception of activities identified as Allowed without Standard review under SCC 14.24.100, any land-use activity that can impair the functions and values of critical areas or their buffers through a development activity or by disturbance of the soil or water, and/or by removal of, or damage to, existing vegetation shall require critical areas review and written authorization pursuant to SCC 14.24." SCC 14.24.060 No clearing, grading, filling, logging or removal of woody material, building, construction or road construction of any kind, planting of non-native vegetation or grazing of livestock is allowed within the PCA areas except as specifically permitted by Skagit County on a case-by-case basis consistent with SCC 14.24.

Representations on this site plan may be approximations only and should not be used for purposes other than for determining general locations of critical areas. Development activities beyond the scope of this plan may require additional studies and approvals.

The above references to "Grantor" and "Grantee" shall not be construed as a transfer of property ownership and are used solely for filing with the County Auditor.

Owner: Cary O. Tillman

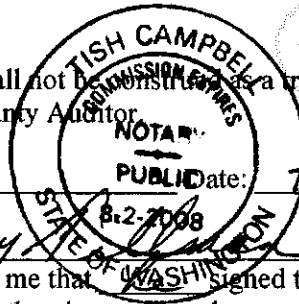

On this day personally appeared before me Cary O. Tillman known to be the individual described herein and acknowledged to me that Rich Campbell signed the same as his free and voluntary act and deed for the uses and purposes therein mentioned.

Rich Campbell, Notary Public in and for the State of Washington,
residing at Mount Vernon WA Date: 07/30/04

PROTECTED CRITICAL AREA SITE PLAN

Page 2 of 2

Applicant: CARY TILLMAN

Permit #:

Parcel #:

Site Address: 9261 SOREN RD.

SEDR6 - WOLLEY, WA. 98284

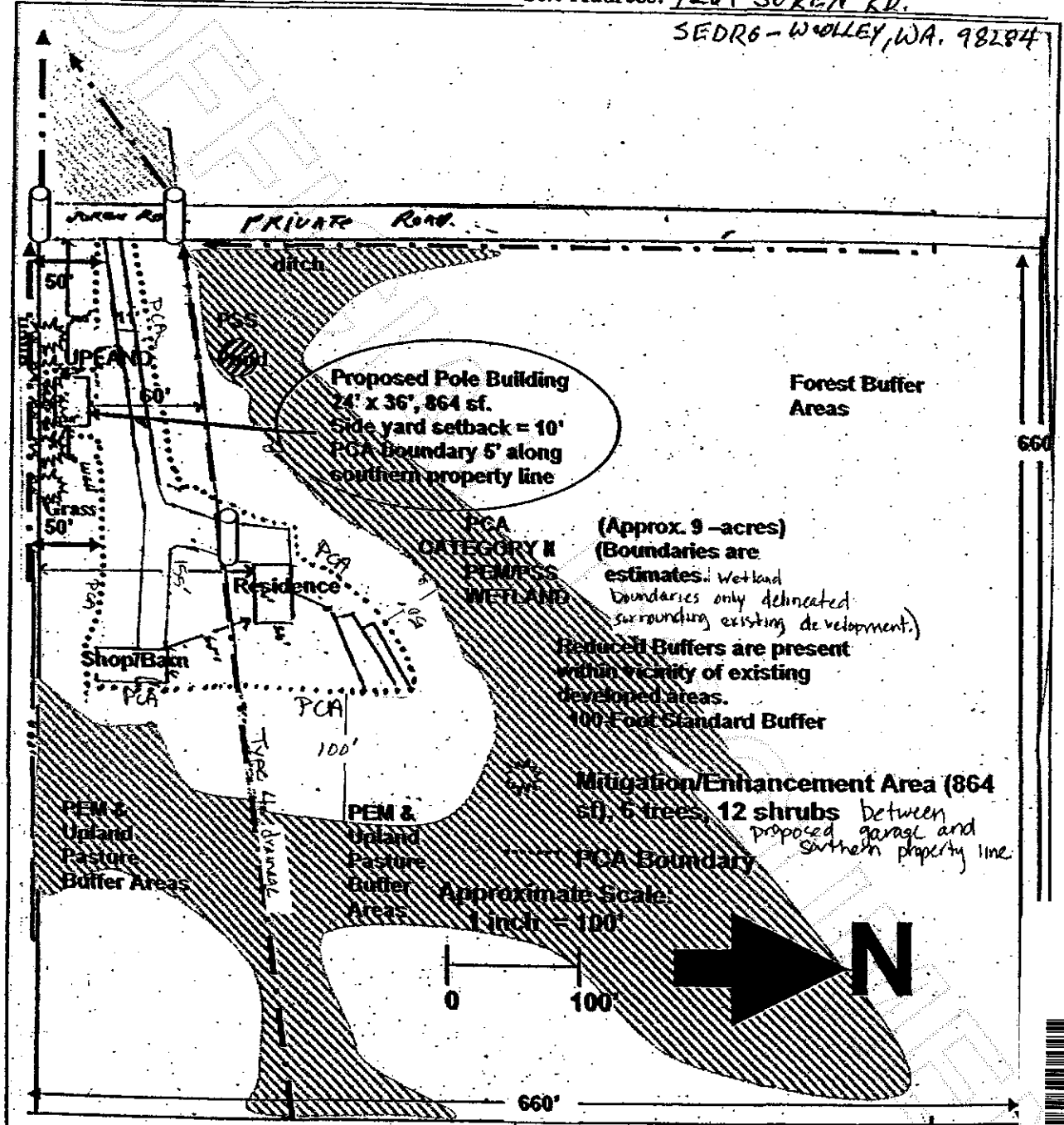

Areas within PCA boundary that are currently landscaped may be maintained pursuant to SCC 14.24.100-14.

[Signature]
Skagit County CAO Staff Signature

7/29/04
Date

Cary O. Tillman
Applicant Signature

7/29/04
Date



200407300032
Skagit County Auditor