

Return to:

\_\_\_\_\_  
\_\_\_\_\_  
\_\_\_\_\_



200408020182

Skagit County Auditor

8/2/2004 Page 1 of 2 2:07PM

**PROTECTED CRITICAL AREA SITE PLAN**

Page 1 of 2

Grantor/Owner: AUDREY SMITH  
Grantee: PUBLIC  
Site Address: 35044 SHANGRI-LA DRIVE SEDRO-WOLLEY, WA 98283  
Property ID #: P 69017 Assessors Tax Account #: \_\_\_\_\_  
Legal Description: Sec. 13 Twp. 35N Rng. 0E / Plat Name SHANGRI-LA Lot \_\_\_\_\_  
Permit/Activity #: \_\_\_\_\_

The PROTECTED CRITICAL AREA (PCA) is to be left undisturbed in its natural state. "With the exception of activities identified as Allowed without Standard review under SCC 14.24.100, any land-use activity that can impair the functions and values of critical areas or their buffers through a development activity or by disturbance of the soil or water, and/or by removal of, or damage to, existing vegetation shall require critical areas review and written authorization pursuant to SCC 14.24." SCC 14.24.060 No clearing, grading, filling, logging or removal of woody material, building, construction or road construction of any kind, planting of non-native vegetation or grazing of livestock is allowed within the PCA areas except as specifically permitted by Skagit County on a case-by-case basis consistent with SCC 14.24.

Representations on this site plan may be approximations only and should not be used for purposes other than for determining general locations of critical areas. Development activities beyond the scope of this plan may require additional studies and approvals.

The above references to "Grantor" and "Grantee" shall not be construed as a transfer of property ownership and are used solely for filing with the County Auditor.

Owner: [Signature] Date: 7/16/04

On this day personally appeared before me AUDREY SMITH known to be the individual described herein and acknowledged to me that she signed the same as her free and voluntary act and deed for the uses and purposes therein mentioned.

[Signature], Notary Public in and for the State of Washington,  
Anacortes, wa Date: 7-16-04

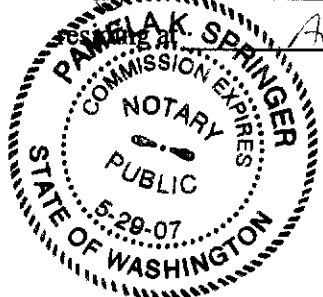

PROTECTED CRITICAL AREA SITE PLAN

Page 2 of 2

Applicant: AUDRY SMITH

Permit #:

Parcel #: 69017

Site Address: 35644 SHANGRI-LA DRIVE

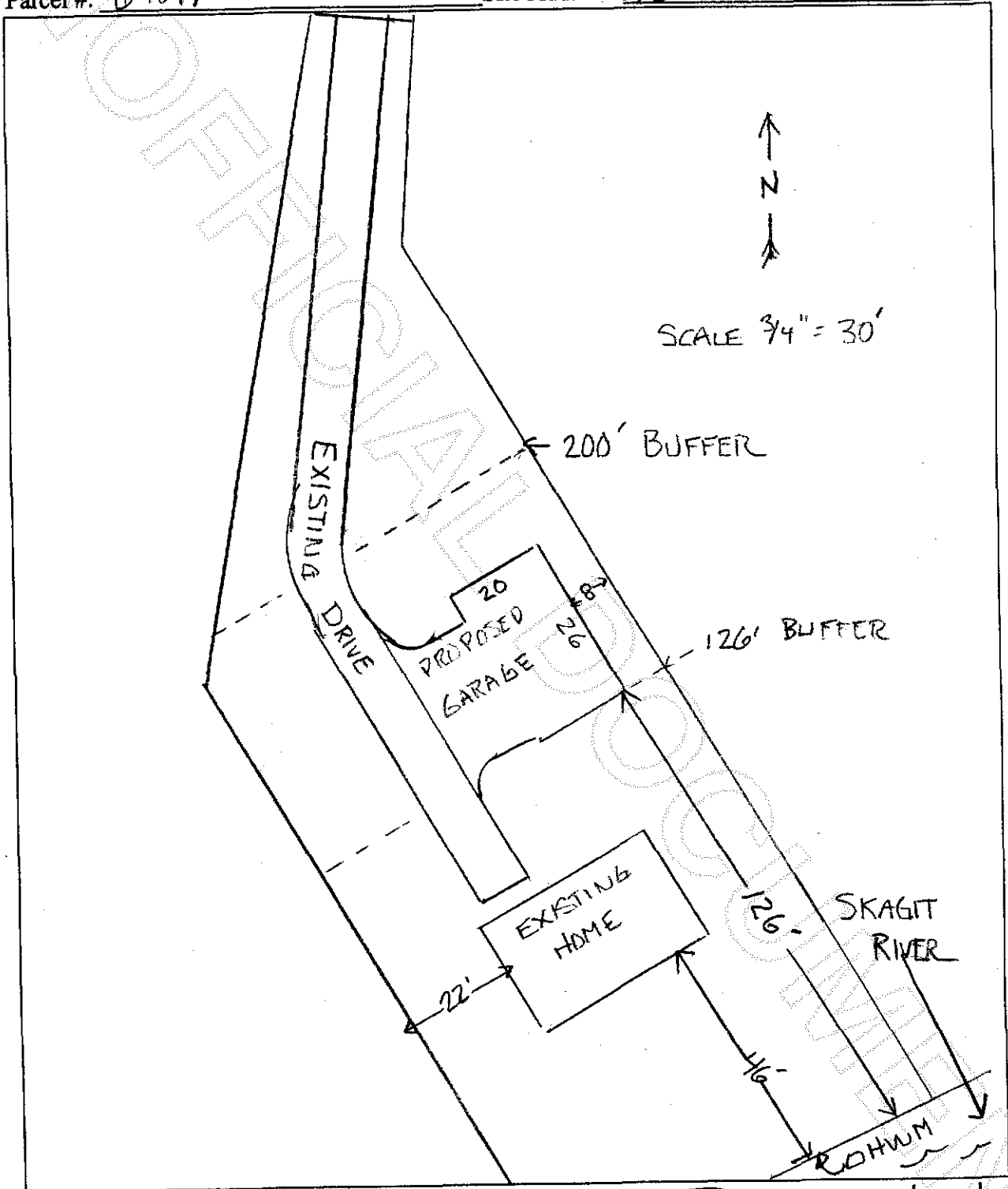

Skagit County CAO Staff Signature

Date

*[Handwritten Signature]*

Applicant Signature

Date

7/16/04



200408020182  
Skagit County Auditor