

Return to:



200409130057
Skagit County Auditor

9/13/2004 Page 1 of 2 10:51AM

PROTECTED CRITICAL AREA SITE PLAN

Page 1 of 2

Grantor/Owner: Gregory C + Amanda S Hall

Grantee: PUBLIC

Site Address: 23116 Magdal Rd, Sedw Woolley

Property ID #: P 35512 Assessors Tax Account #: 350401-2-005-0025

Legal Description: Sec. 1 Twp. 35N Rng. 4E / Plat Name _____ Lot _____

Permit/Activity #: BP04-1080

The PROTECTED CRITICAL AREA (PCA) is to be left undisturbed in its natural state. "With the exception of activities identified as Allowed without Standard review under SCC 14.24.100, any land-use activity that can impair the functions and values of critical areas or their buffers through a development activity or by disturbance of the soil or water, and/or by removal of, or damage to, existing vegetation shall require critical areas review and written authorization pursuant to SCC 14.24." SCC 14.24.060 No clearing, grading, filling, logging or removal of woody material, building, construction or road construction of any kind, planting of non-native vegetation or grazing of livestock is allowed within the PCA areas except as specifically permitted by Skagit County on a case-by-case basis consistent with SCC 14.24.

Representations on this site plan may be approximations only and should not be used for purposes other than for determining general locations of critical areas. Development activities beyond the scope of this plan may require additional studies and approvals.

The above references to "Grantor" and "Grantee" shall not be construed as a transfer of property ownership and are used solely for filing with the County Auditor.

Owner: [Signature] Date: 9-12-04

On this day personally appeared before me Gregory C. Hall known to be the individual described herein and acknowledged to me that he signed the same as his free and voluntary act and deed for the uses and purposes therein mentioned.

Mary Joanne Ostlund Public Notary Public in and for the State of Washington, residing at Burlington Date: 9/13/04

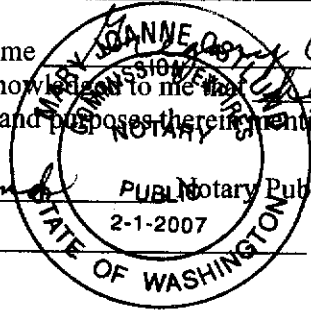

PROTECTED CRITICAL AREA SITE PLAN

Page 2 of 2

Applicant: Greg & Amanda Hall
 Parcel #: 235512

Permit #: BPO4-1086
 Site Address: 23116 Hoogdal Rd

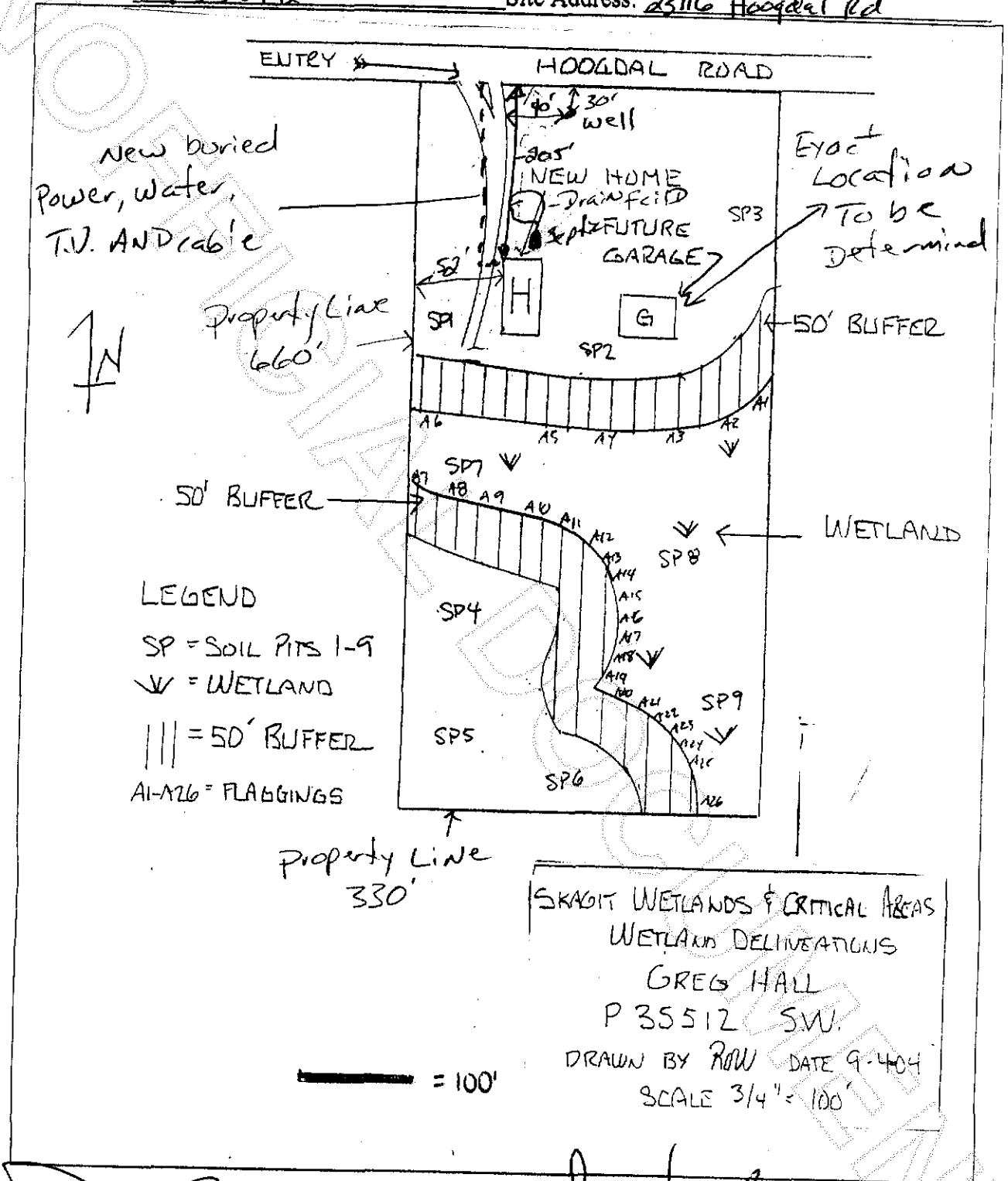

SKAGIT WETLANDS & CRITICAL AREAS
 WETLAND DELINEATIONS
 GREG HALL
 P 35512 SW.
 DRAWN BY ROW DATE 9-4-04
 SCALE 3/4" = 100'

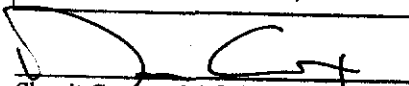
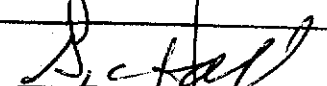
 Skagit County CAO Staff Signature
 9-13-04 Date
  Applicant Signature
 9-12-04 Date

