

Return to:

KENNETH M FREDERICK  
22622 3RD AVE S.E.  
BETHELL WA 98021



200410270053  
Skagit County Auditor

10/27/2004 Page 1 of 2 9:22AM

**PROTECTED CRITICAL AREA SITE PLAN**

Page 1 of 2

Grantor/Owner: - KENNETH FREDERICK / Doug WEKH

Grantee: PUBLIC

Site Address: 33709 SOUTH SHORE DR

Property ID #: P 66518 Assessors Tax Account #: 3938-001-120-0004

Legal Description: Sec. 27 Twp. 33 Rng. 6 / Plat Name CK CAVANAUGH DIV 2 Lot 120

Permit/Activity #: SKAGIT Co # PLO4-0232 - BPO4-1158 Block # 1  
DEPT. OF ECOLOGY SUPPLINE # 2004-N10-20072

The PROTECTED CRITICAL AREA (PCA) is to be left undisturbed in its natural state. "With the exception of activities identified as Allowed without Standard review under SCC 14.24.100, any land-use activity that can impair the functions and values of critical areas or their buffers through a development activity or by disturbance of the soil or water, and/or by removal of, or damage to, existing vegetation shall require critical areas review and written authorization pursuant to SCC 14.24." SCC 14.24.060 No clearing, grading, filling, logging or removal of woody material, building, construction or road construction of any kind, planting of non-native vegetation or grazing of livestock is allowed within the PCA areas except as specifically permitted by Skagit County on a case-by-case basis consistent with SCC 14.24.

Representations on this site plan may be approximations only and should not be used for purposes other than for determining general locations of critical areas. Development activities beyond the scope of this plan may require additional studies and approvals.

The above references to "Grantor" and "Grantee" shall not be construed as a transfer of property ownership and are used solely for filing with the County Auditor.

Owner: [Signature] Date: 10/12/04

On this day personally appeared before me KENNETH FREDERICK known to be the individual described herein and acknowledged to me that HE signed the same as HU free and voluntary act and deed for the uses and purposes therein mentioned.

Jeremy D Keyes, Notary Public in and for the State of Washington  
residing at Bethell Date: 10/12/04

My Commission Expires 9/29/07

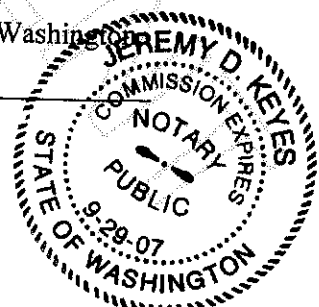

# PROTECTED CRITICAL AREA SITE PLAN

Page 2 of 2

Applicant: WELCH/FREDERICK

Permit #: PL04-0232

Parcel #: P66598

Site Address: 33769 SOUTH SHORE DRIVE

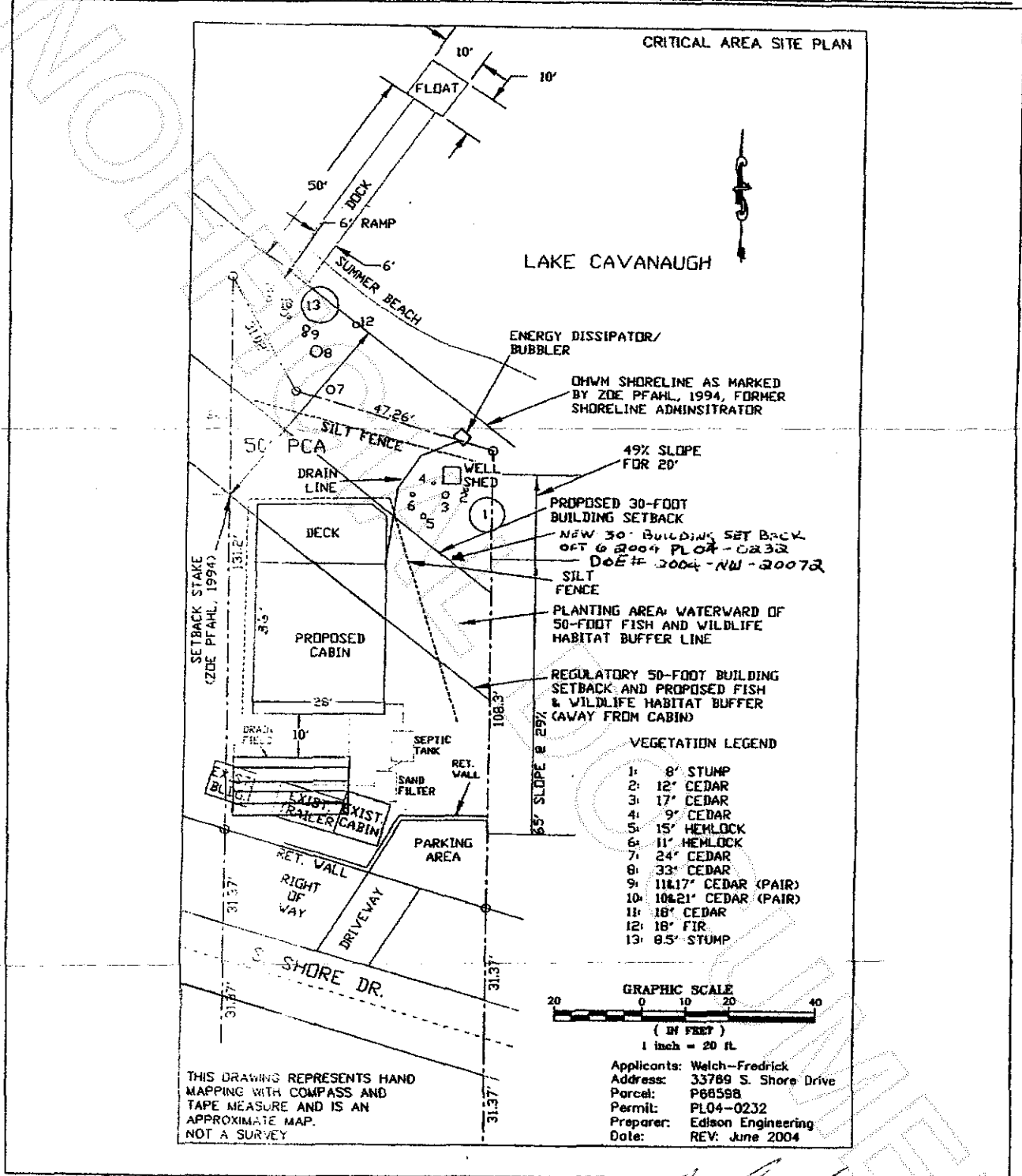

Skagit County CAO Staff Signature

Date

Applicant Signature

Date



200410270053  
Skagit County Auditor