

FND CONC MON
3" BRASS DISK
SKAGIT COUNTY NOV. 2004

SCOTT RD.
1905.82 (1906.22 PLAT)

BASIS OF BEARING ROAD CENTERLINE SCOTT ROAD
190.48

FND CONC MON
W/ LEAD PLUG
NOV. 2004

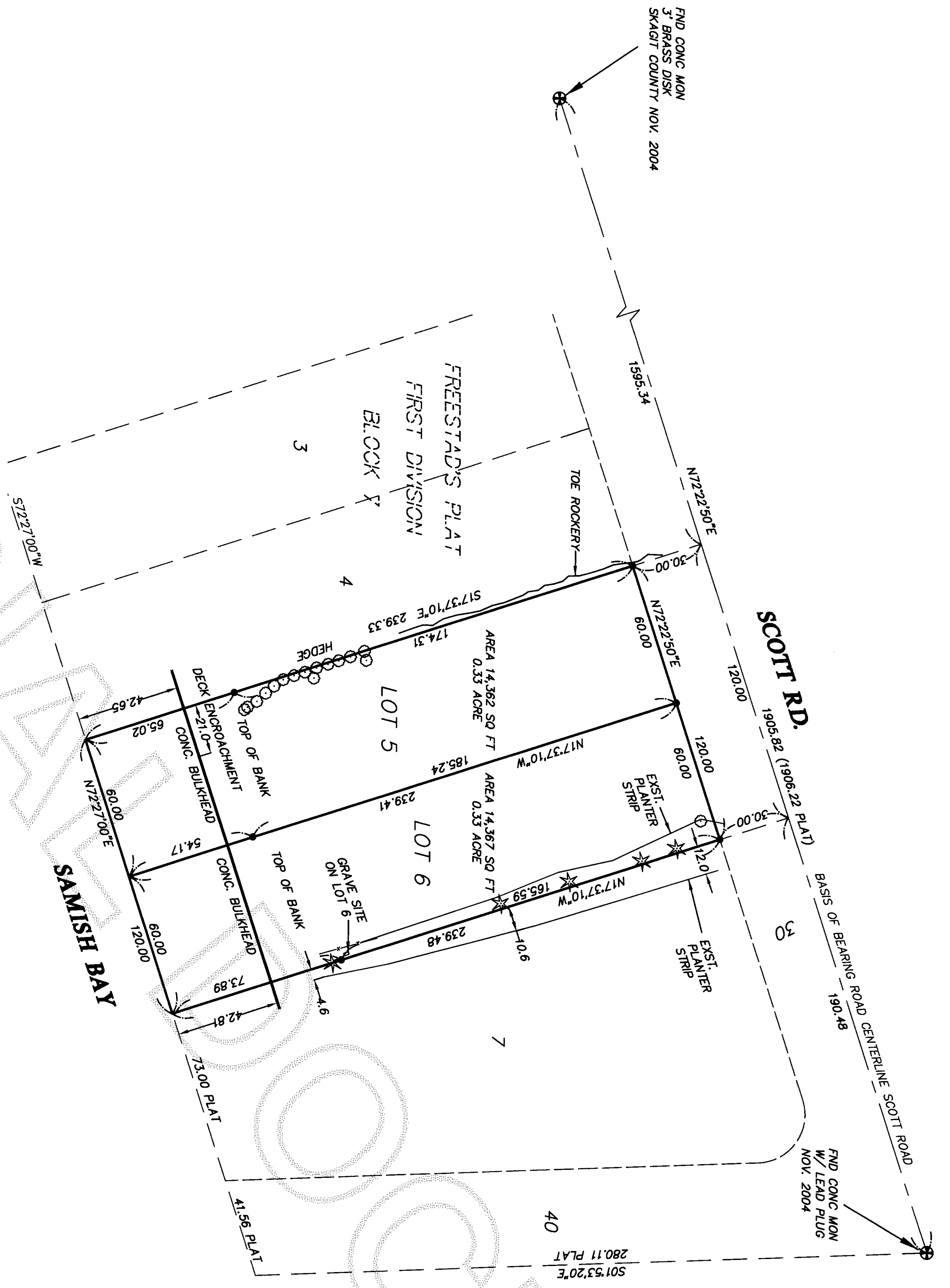

- LEGEND**
- EXISTING 1/16 CORNER MONUMENT IN CASE
 - ⊕ EXISTING MONUMENT IN CASE
 - EXISTING REBAR
 - EXISTING IRON PIPE
 - SET 5/8" REBAR SET WITH YELLOW CAP MARKED 'DES LS 28023'
 - X— EXIST. FCE
 - ★ EXST. EVERGREEN TREES
 - ★ EXST. DECIDUOUS TREES

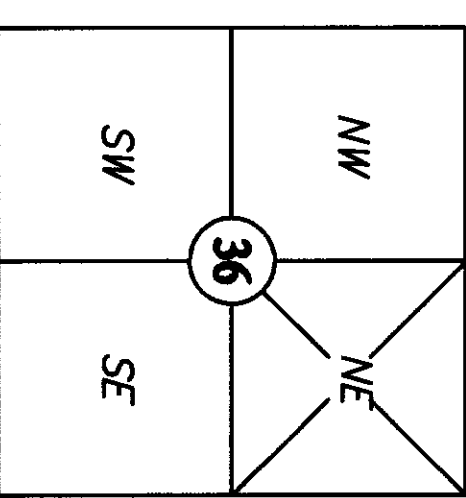
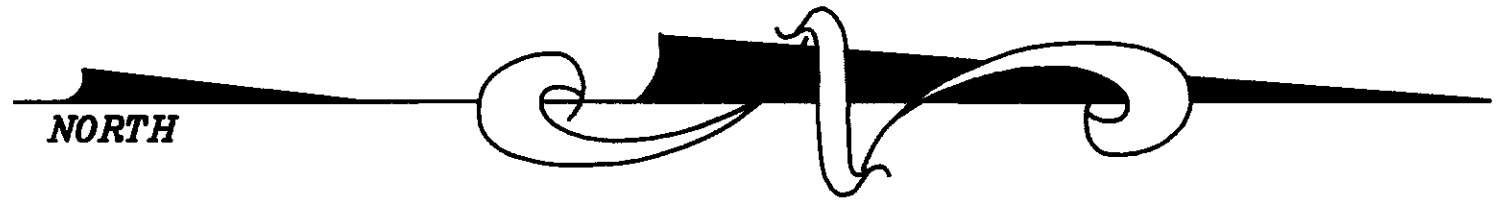

Section 36, T 36 N, R 2 E
Skagit County, Washington

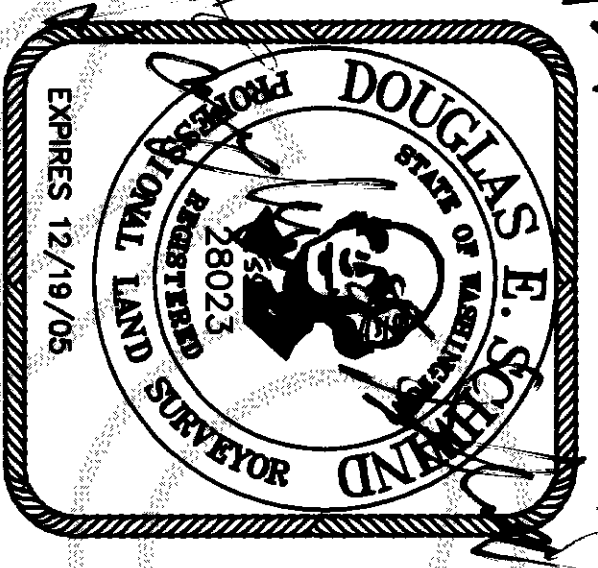

SURVEYOR'S CERTIFICATE
THIS MAP CORRECTLY REPRESENTS A SURVEY MADE BY ME OR UNDER MY DIRECTION IN CONFORMANCE WITH THE REQUIREMENTS OF THE SURVEY RECORDING ACT AT THE REQUEST OF:
SANDY PITLER IN JAN, 2005.
Douglas E. Schwind
CERTIFICATE NO. 28023

SURVEY INSTRUMENTATION
THEODOLITE: GEOMETER 610
SERIAL 61010236, STD DEV 3",
EDM ± (SMM + 9PPM),
SURVEYING PROCEDURE
FIELD TRAVERSE:
LINEAR AND ANGULAR MEASUREMENTS MEET OR EXCEED STANDARDS SET IN WAC 332-130-090

LEGAL DESCRIPTION
LOTS 5 & 6 OF FREESTAD'S PLAT 1ST DIV. ACCORDING TO THE PLAT THERE OF RECORDED IN VOLUME 7 OF SURVEYS PAGE 69,
RECORDS OF SKAGIT COUNTY, WASHINGTON
BASIS OF BEARING
FREESTAD PLAT 1ST DIV.
FOUND MONUMENT IN
CENTERLINE OF SCOTT RD.

RECORDING CERTIFICATE
FILED FOR RECORD AT THE REQUEST OF NWD Datum's Design
THIS 21ST DAY OF November 2005 AT 1:58 AM P.M. AND RECORDED
UNDER AUDITOR'S FILE NO. 2005 01210086 RECORDS OF
SKAGIT COUNTY, WASHINGTON.
DEPUTY XMM SWANV Norma Brummett
COUNTY AUDITOR



NORTHWEST DATUM & DESIGN
CIVIL ENGINEERING AND SURVEYING SOLUTIONS
160 CASCADE PLACE, SUITE 102
BURLINGTON, WASHINGTON 98233
PH: (360) 404-2020 FAX: (360) 404-2021

RECORD OF SURVEY
SURVEY in a portion of the NE 1/4 of
Section 36, T. 36 N., R. 2 E. WM
for:
SANDY PITLER
In Bow, Washington

PROJECT 04125
DRAWING 04125.dwg
DRAWN BY mas
CHECKED BY des
DATE DEC. 2004
SHEET 1 OF 1