

Return to:

\_\_\_\_\_  
\_\_\_\_\_  
\_\_\_\_\_



200503280245  
Skagit County Auditor

3/28/2005 Page 1 of 2 3:59PM

PROTECTED CRITICAL AREA SITE PLAN

Page 1 of 2

Grantor/Owner: DUANE NOBLE

Grantee: PUBLIC

Site Address: 34627 NORTH SHORE DR.

Property ID #: P 66400 Assessors Tax Account #: \_\_\_\_\_

Legal Description: Sec. 26 Twp. 33<sup>N</sup> Rng. 06<sup>E</sup> / Plat Name 3937 Lot 2

Permit/Activity #: \_\_\_\_\_

PROTECTED CRITICAL AREA (PCA) is to be left undisturbed in a natural state. No clearing, grading, filling, logging or removal of woody material, building, construction or road construction of any kind or planting of non-native vegetation is allowed within the PCA areas except as specifically permitted by Skagit County on a case-by-case basis consistent with Skagit County Code 14.24.

Representations on this site plan may be approximations only and should not be used for purposes other than for determining general locations of critical areas. Development activities beyond the scope of this plan may require additional studies and approvals.

The above references to "Grantor" and "Grantee" shall not be construed as a transfer of property ownership and are used solely for filing with the County Auditor.

Owner: Duane Noble Date: 3-18-05

On this day personally appeared before me Duane Noble known to be the individual described herein and acknowledged to me that he signed the same as his free and voluntary act and deed for the uses and purposes therein mentioned.

Christine A Pratt, Notary Public in and for the State of Washington,  
residing at Marysville Washington Date: 3/18/05

CHRISTINE A. PRATT  
STATE OF WASHINGTON  
NOTARY PUBLIC  
MY COMMISSION EXPIRES 9-20-05

PROTECTED CRITICAL AREA SITE PLAN

Page 2 of 2

Applicant: \_\_\_\_\_ Permit #: \_\_\_\_\_

Parcel #: \_\_\_\_\_ Site Address: \_\_\_\_\_

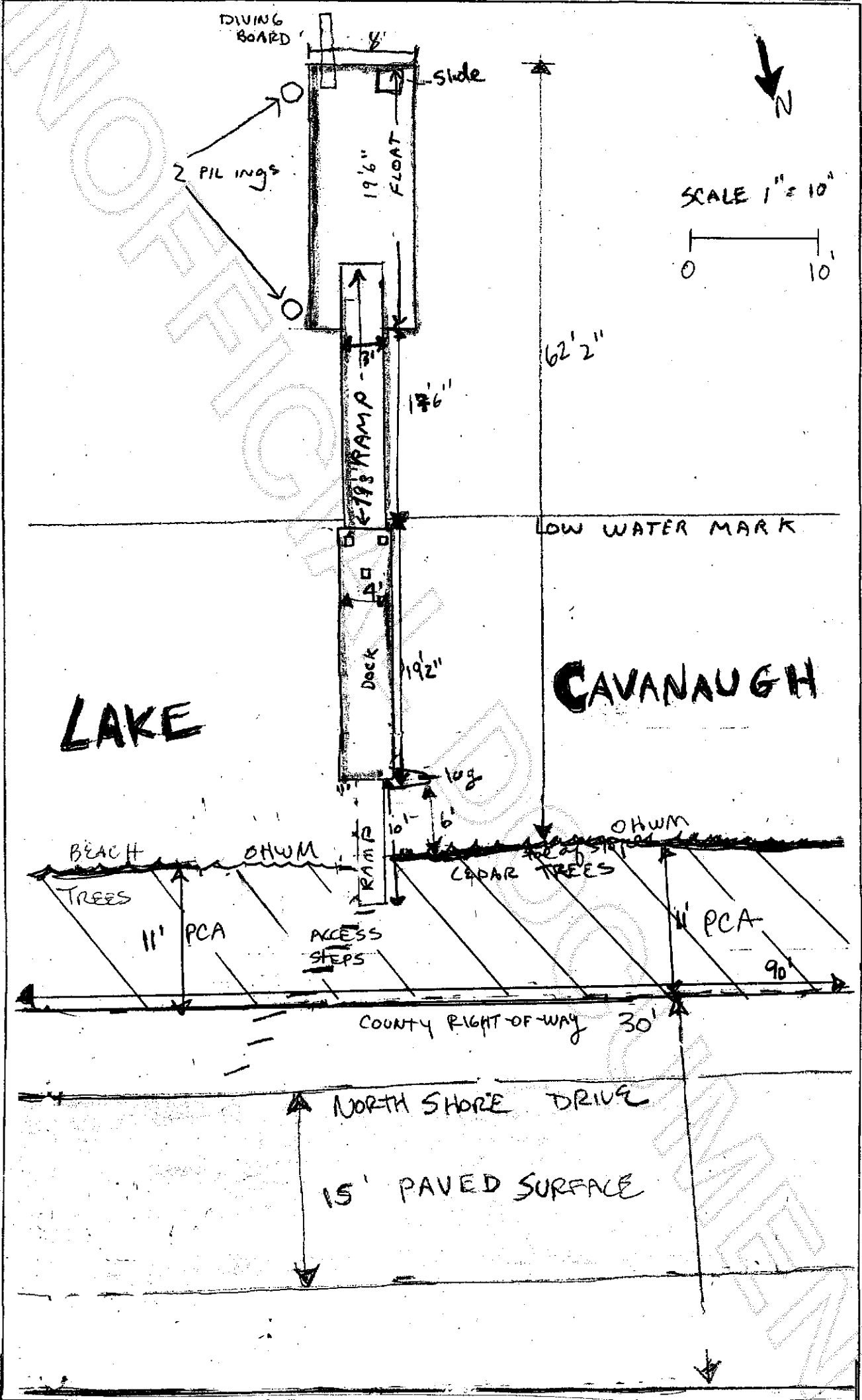

*[Signature]*  
Skagit County CAO Staff Signature

3/14/05  
Date

*[Signature]*  
Applicant Signature

3/14/05  
Date



200503280245  
Skagit County Auditor