

SURVEY IN THE SE 1/4 OF SECTION 19, T.35 N., R. 02 E., W.M.
CITY OF ANACORTES, WASHINGTON

AUDITORS CERTIFICATE FILED FOR RECORD AT
THE REQUEST OF SCHEMMER ENGINEERING INC.

200504180002
Skagit County Auditor
4/18/2005 Page 1 of 1 8:33AM

N. Sawmuck
SKAGIT COUNTY AUDITOR

Ann Swan
DEPUTY

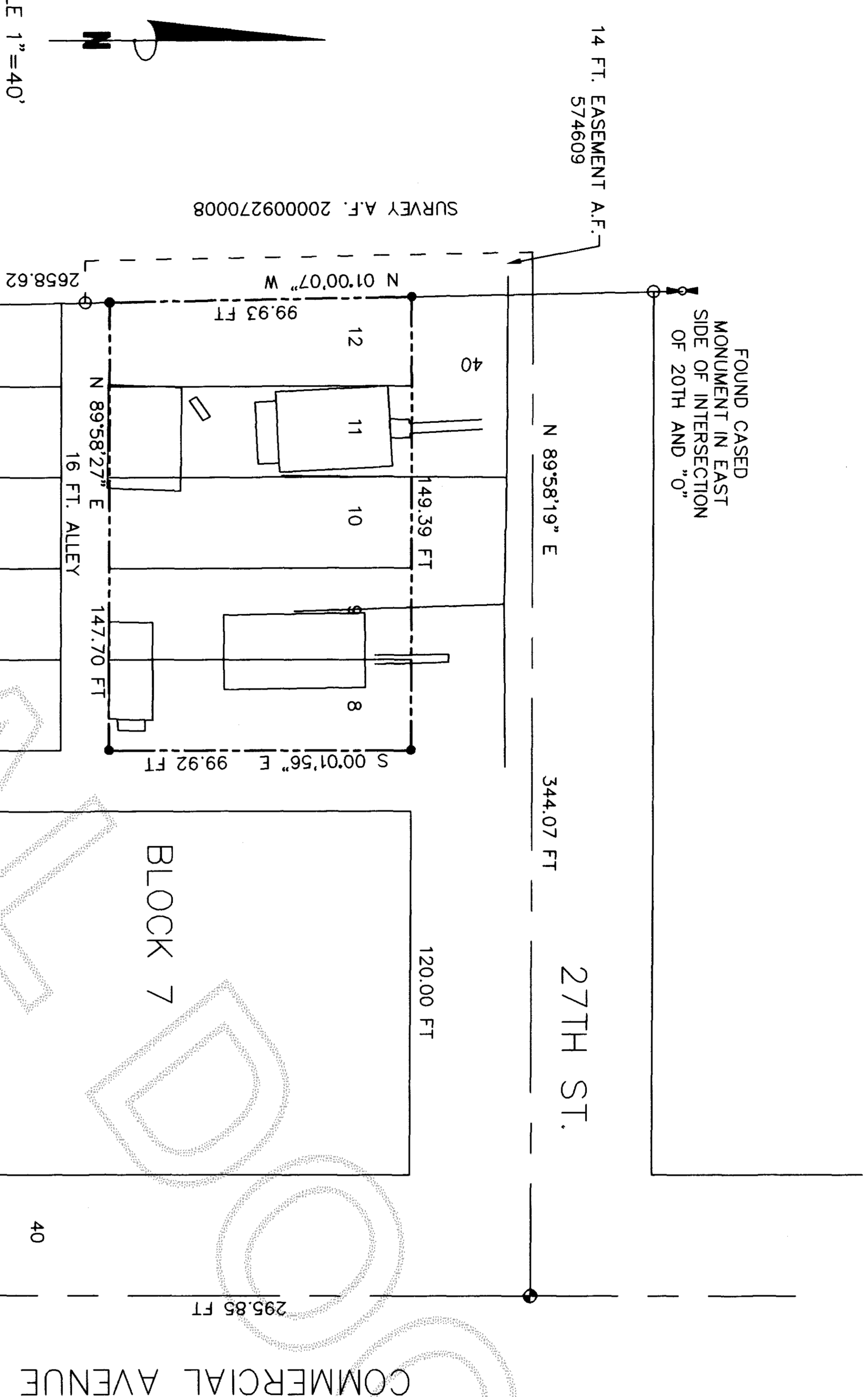

LEGAL DESCRIPTION:
LOTS 8 THROUGH 12, BLOCK 7, PART OF HENSLEY'S FIRST ADDITION TO THE CITY OF ANACORTES, ACCORDING TO THE PLAT THEREOF RECORDED IN VOLUME 3 OF PLATS, PAGE 46, RECORDS OF SKAGIT COUNTY, WASHINGTON.

SURVEY NOTES:
BASIS OF BEARINGS IS N 00°01'56" W ON CENTERLINE OF COMMERCIAL AVENUE BETWEEN FOUND, CASED MONUMENTS ON 27TH AND 28TH STREETS FROM SURVEY RECORDED UNDER A.F. 200009270008.
THIS SURVEY WAS PERFORMED IN THE FIELD USING A LEICA TORA1103 ELECTRONIC TOTAL STATION.

- FOUND MONUMENT IN CASE
- FOUND FAKIMA AND KINGMA REBAR AND CAP
- SET REBAR AND CAP "PEM LS 25971"

JOB NO. 05-038
SHEET SUR 1
1 OF 1

ANACORTES SHELTER
ERIC JOHNSON
2017 PIPER CIRCLE
ANACORTES, WA 98221

SCHEMMER ENGINEERING INC.
317 COMMERCIAL AVENUE, SUITE 101
ANACORTES, WA 98221 (360) 293-9006

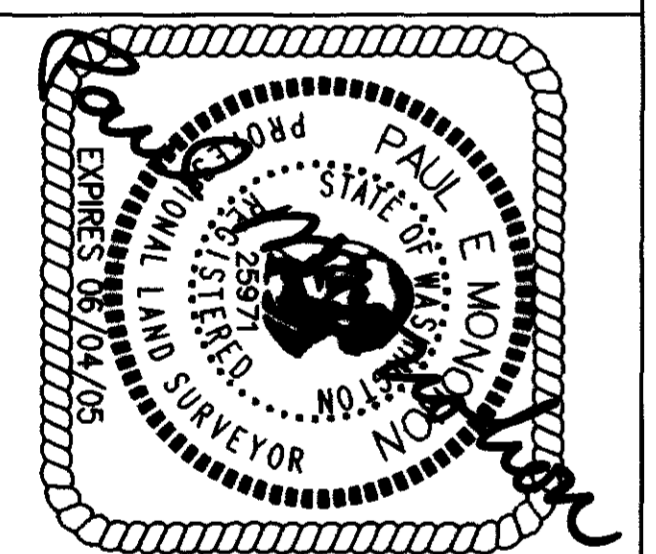

SURVEYORS CERTIFICATE
This map correctly represents a survey made by me or under my direction in conformance with the Survey Recording Act.
Paul E. Monohon CERT#25971
Date **4-15-2005**

DESIGNED	PEM		
DRAWN	PEM		
CHECKED	JH		
DATE	BY	APP	REVISIONS
3-15-05			
CAD FILE:			
PLOT DATE:			