

**SURVEY IN THE SE 1/4 OF SECTION 22, T35N, R1E, W.M.
CLEARIDGE DIVISION 2, ANACORTES, WASHINGTON**

SCALE 1" = 30'

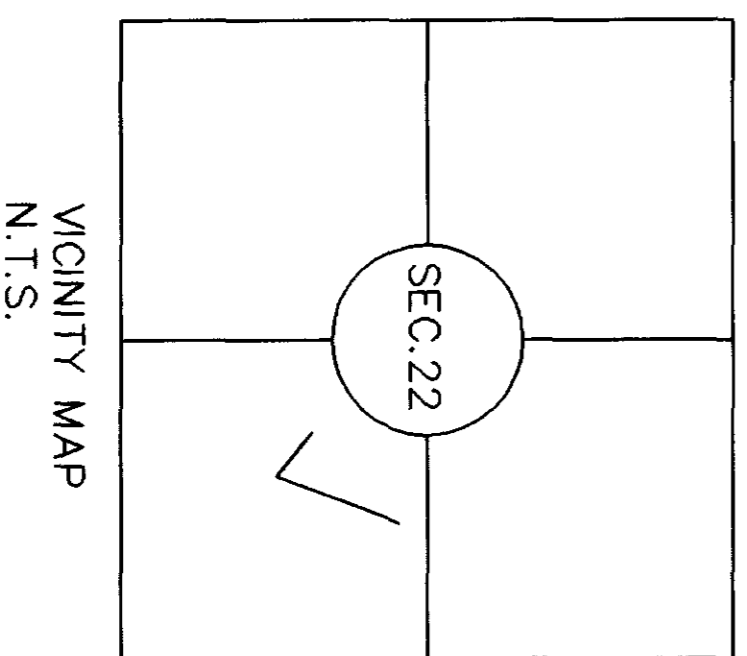
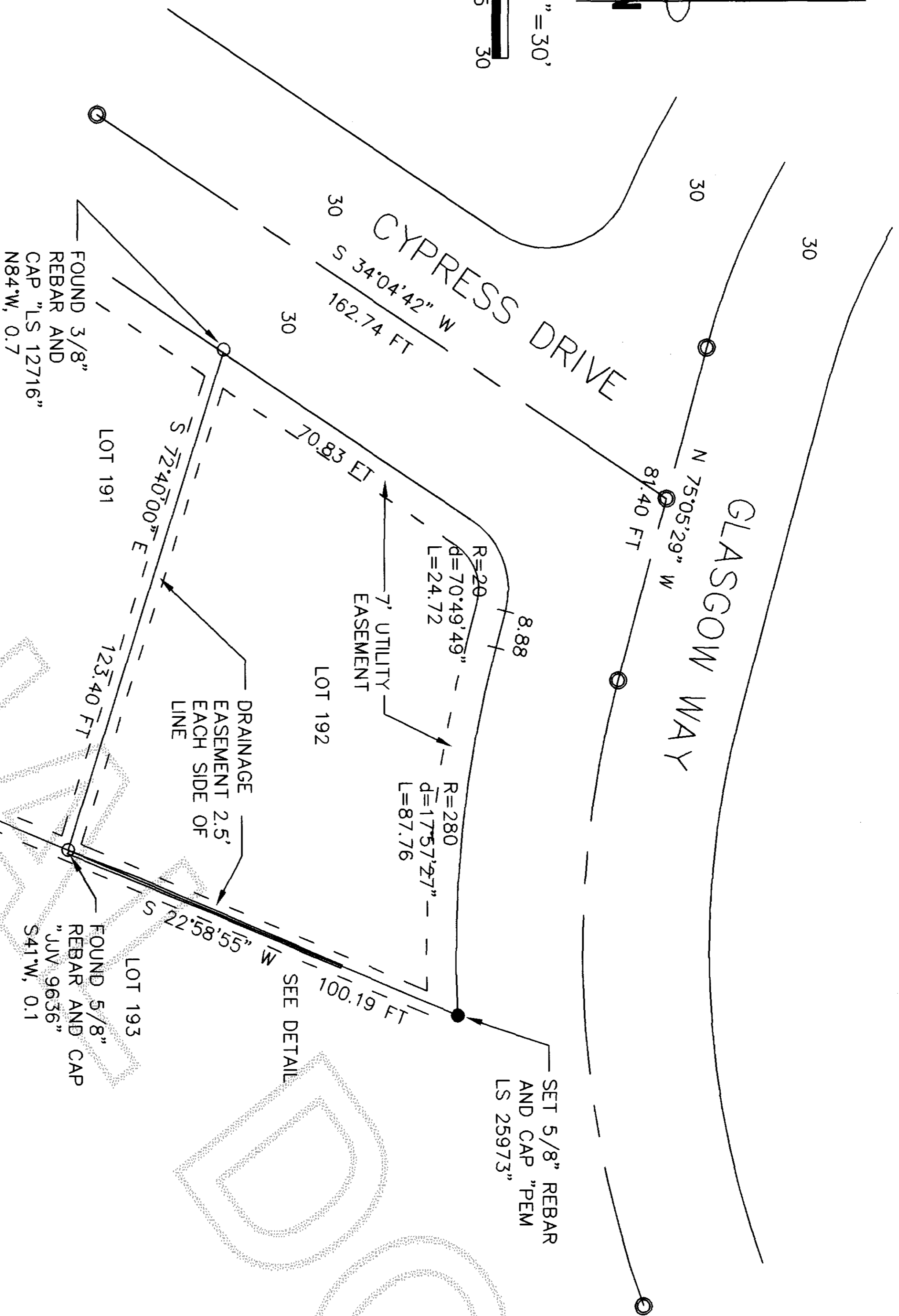

LEGAL DESCRIPTION:
CLEARIDGE DIVISION II, LOT 192 ACCORDING TO THE PLAT THEREOF IN VOLUME 13 OF PLATS, PAGE 37 THROUGH 59, RECORDS OF SKAGIT COUNTY RECORDED UNDER A.F. NO. 8204220013.

SURVEY NOTES:
BASIS OF BEARINGS IS CENTERLINE OF CYPRESS DRIVE S. 34°04'42" W. THIS SURVEY PERFORMED IN THE FIELD USING A LEICA TORAL1103 ELECTRONIC TOTAL STATION.
OCCUPATIONAL INDICATOR (MASONRY WALL) MAY BE THE BASIS FOR UNWRITTEN CLAIMS OF TITLE OWNERSHIP. THIS SURVEY DOES NOT RESOLVE SUCH CLAIMS.
THIS SURVEY WAS PERFORMED WITHOUT THE BENEFIT OF A CURRENT TITLE REPORT AND DOES NOT PURPORT TO SHOW ALL EASEMENTS, RESTRICTIONS, ETC. WHICH MAY AFFECT THE PROPERTY.

SURVEY FOR

ED CLIFFORD

4206 GLASGOW WAY

ANACORTES, WA. 98221

JOB NO.
05-100

SHEET

1 OF 1

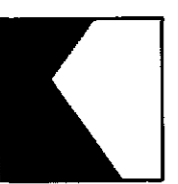

SCHEMMER ENGINEERING INC.

317 COMMERCIAL AVENUE, SUITE 101
ANACORTES, WA 98221 (360) 293-9006

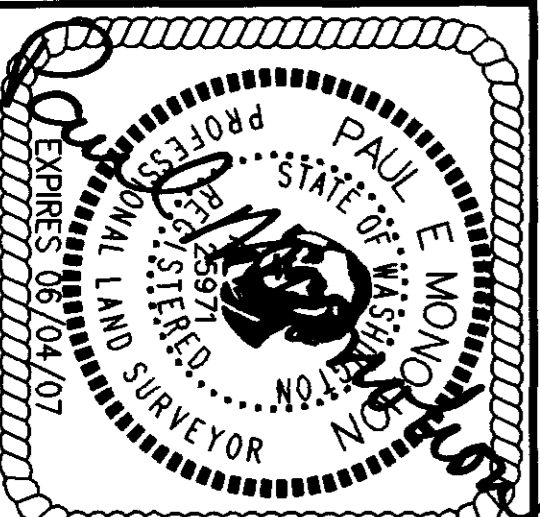

SURVEYOR'S CERTIFICATE

THIS MAP CORRECTLY REPRESENTS A SURVEY MADE BY ME OR UNDER MY DIRECTION IN CONFORMANCE WITH THE SURVEY RECORDING ACT.

PAUL E. MONOHON CERT #25971
DATE 5-19-05

AUDITORS CERTIFICATE FILED FOR RECORD AT THE REQUEST
OF SCHEMMER ENGINEERING INC.

200505200164
Skagit County Auditor
5/20/2006 Page 1 of 1 3:55PM

John R. Rood
SKAGIT COUNTY AUDITOR

Clifford
DEPT

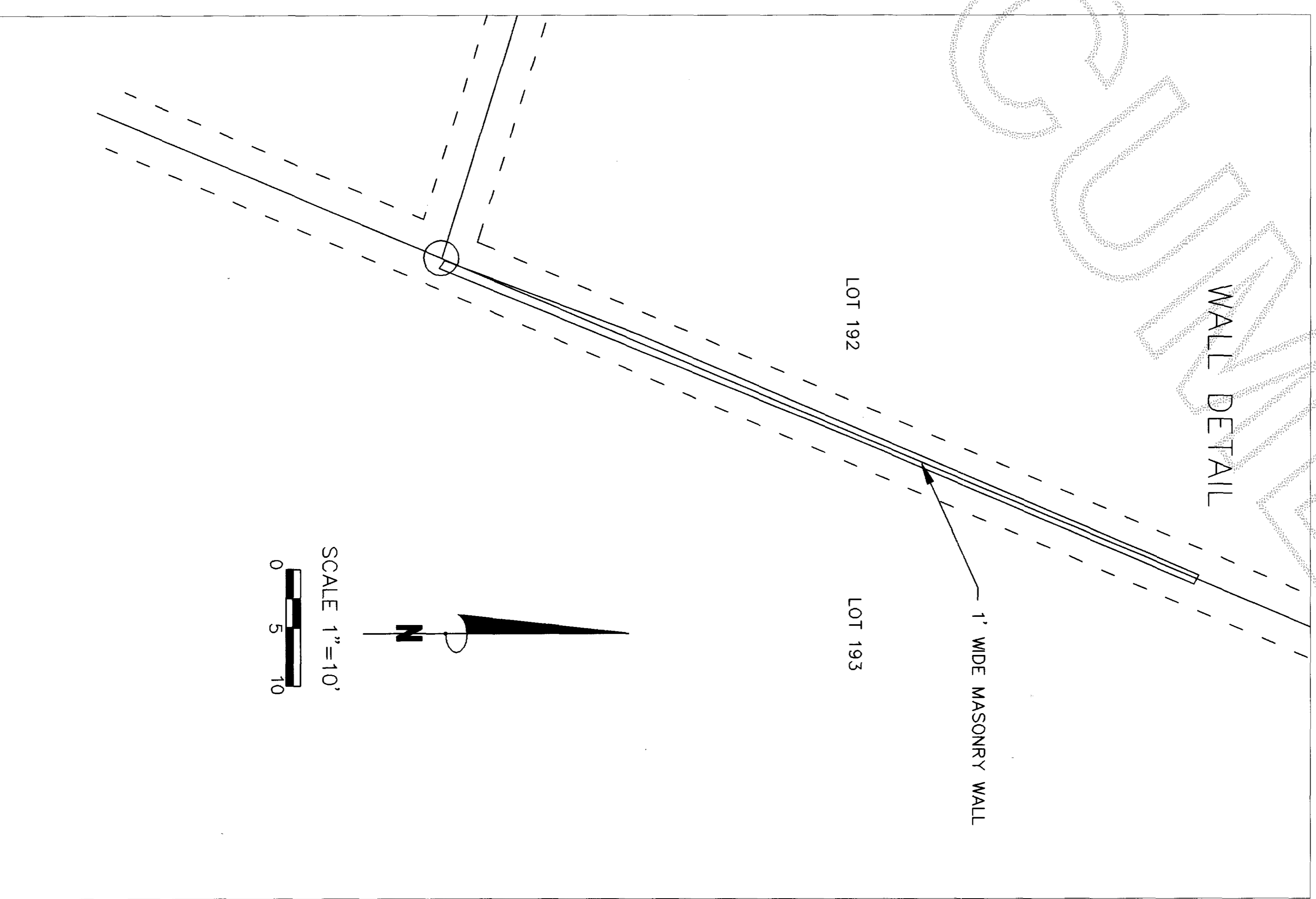

DRAWN	PEM
CHECKED	JH
DATE	BY

REVISIONS

CAD FILE: 05-100 CLIFFORD PLOT DATE: 5/19/05