

SURVEYOR'S CERTIFICATE
 THIS MAP CORRECTLY REPRESENTS A SURVEY MADE BY ME OR UNDER MY DIRECTION IN CONFORMANCE WITH THE REQUIREMENTS OF THE SURVEY RECORDING ACT AT THE REQUEST OF:
 TED ROSE IN APRIL, 20 05

CERTIFICATE NO. 28023



NORTHWEST DATUM & DESIGN
 CIVIL ENGINEERING AND SURVEYING SOLUTIONS

1128 E. FAIRHAVEN AVE
 BURLINGTON, WASHINGTON, 98233
 PH: (360) 755-0434 FAX: (360) 755-0464
 WEB SITE: www.nwdd.com



SURVEYING PROCEDURE
 FIELD TRAVERSE
 LINEAR AND ANGULAR MEASUREMENTS MEET OR EXCEED STANDARDS SET IN WAC 332-130-090

SURVEY INSTRUMENTATION
 THEODOLITE: GEODIMETER 610
 SERIAL 61010236; STD DEV 3"
 EDM ± (5MM + 5PPM)

BASIS OF BEARING
 ROAD CENTERLINE, CEDARGROVE ON THE SKAGIT PLAT NO. 3877

LEGAL DESCRIPTION
 LOT 18, CEDARGROVE ON THE SKAGIT PLAT NO. 3877 VOL. 9 PAGE 49

- LEGEND**
- 5/8" REBAR SET WITH YELLOW CAP MARKED DES LS 28023
 - ⊕ EXISTING SECTION CORNER MONUMENT IN CASE
 - ⊙ EXISTING 1/4 CORNER MONUMENT IN CASE
 - ⊙ EXISTING 1/16 CORNER MONUMENT IN CASE
 - ⊕ EXISTING MONUMENT IN CASE
 - ⊙ EXISTING REBAR
 - ⊙ EXISTING IRON PIPE
 - ⊙ EXISTING P.K. NAIL
 - ⊙ EXISTING PROPERTY CORNER
 - ⊙ HUB & LATH

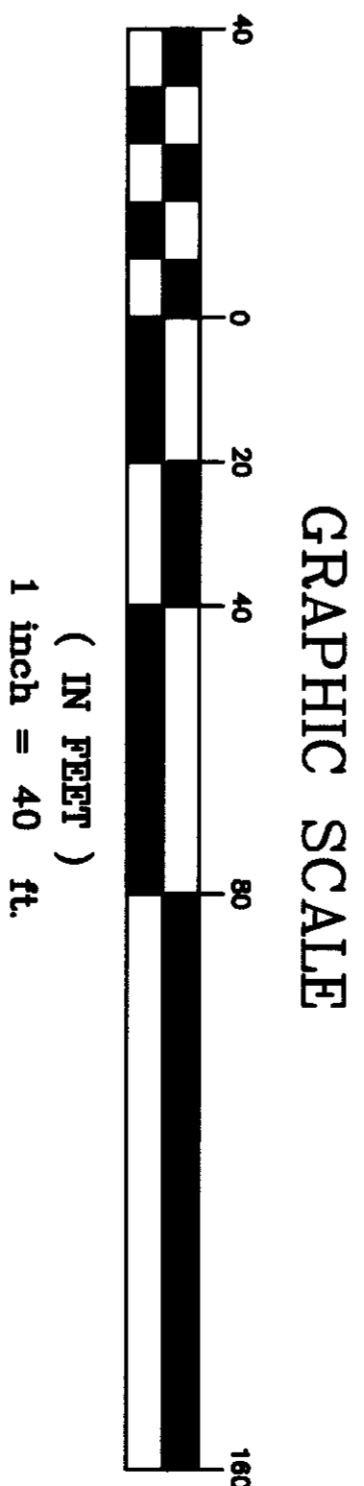

AUDITOR'S CERTIFICATE

200505270001
 Skagit County Auditor

5/27/2005 Page 1 of 1 8:34AM

Rene Fromm
 COUNTY AUDITOR OR DEPUTY AUDITOR

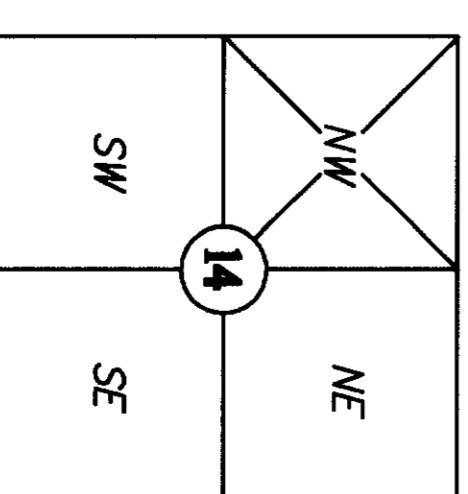

Section 14, T 35 N, R 8 E
 Skagit County, Washington

RECORD OF SURVEY
 Lot 18 Cedar Grove on the Skagit
 SURVEY in a portion of the NW 1/4 of NW 1/4
 Section 14, T. 35 N., R. 8 E. WM
 for:
TED ROSE
 in Concrete, Washington

PROJECT: 05052
 DRAWING: 05052.dwg
 DRAWN BY: SCP
 CHECKED BY: RM
 DATE: 5/23/05
SHEET 1 OF 1