

Return Name & Address:

SKAGIT SURVEYORS & ENGINEERS  
800 METCALF STREET  
SEASIDE - WOOLLEY, WA. 98284

SKAGIT COUNTY PLANNING & DEVELOPMENT SERVICES

**LOT OF RECORD CERTIFICATION**

"RE-RECORD TO CORRECT CONVEYANCE APPROVAL"

File Number: PL 05 - 0407

Applicant Name: MARVIN & ALICE SHOULTZ

Property Owner Name: MARVIN & ALICE SHOULTZ

Having reviewed the information provided by the applicant, the Department hereby finds that the parcel(s) bearing Skagit County Parcel Number(s):

P#(s): 31200

Lot Size: 10 ACRES Description: SE 1/4, NW 1/4, SE 1/4 S 2, TWP 35N, R1E

**1. CONVEYANCE**

*OK* IS, a Lot of Record as defined in Skagit County Code (SCC) 14.04.020 or owned by an innocent purchaser who has met the requirements described in SCC 14.18.000(9) and RCW 58.17.210 and therefore IS eligible for conveyance. (per AF# 124202)

IS NOT, a Lot of Record as defined in SCC 14.04.020 or owned by an innocent purchaser who has met the requirements described in SCC 14.18.000(9) and RCW 58.17.210 and therefore IS NOT eligible for conveyance or development.

**2. DEVELOPMENT**

*OK* IS, the minimum lot size required for the RURAL RESERVE zoning district in which the lot is located and therefore IS eligible to be considered for development permits.

IS NOT, the minimum lot size required for the \_\_\_\_\_ zoning district in which the lot is located, but does meet an exemption listed in SCC 14.16.850(4)(c) and therefore IS eligible to be considered for development permits.

IS NOT, the minimum lot size required for the \_\_\_\_\_ zoning district in which the lot is located, does not meet an exemption listed in SCC 14.16.850(4)(c) and therefore IS NOT eligible to be considered for certain development permits.

Authorized Signature: Howe Roeden

Date: 6/30/2004

See attached map for Lot of Record boundaries.

BELLINGHAM CHANNEL

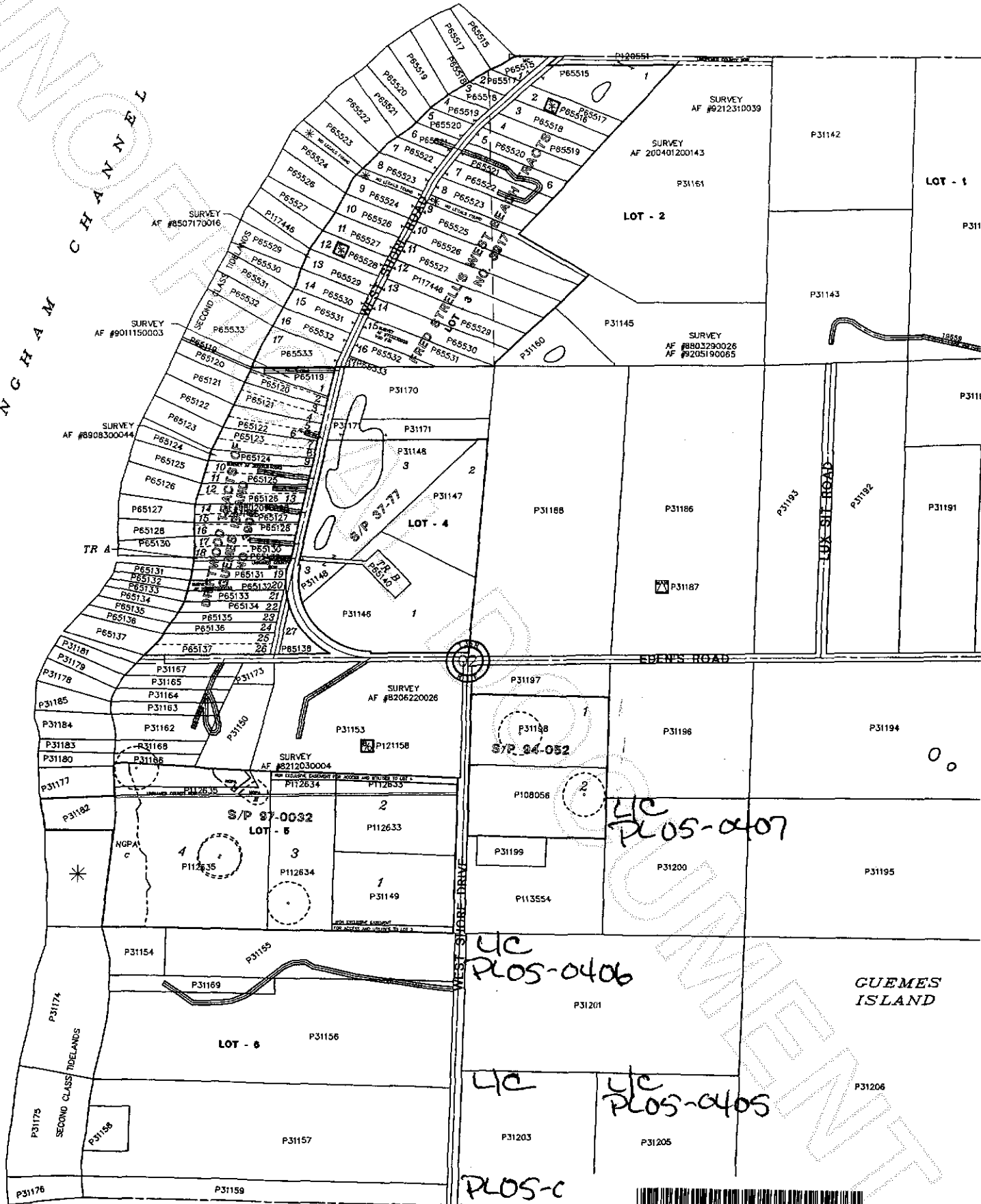

200508110003  
Skagit County Auditor