

05070/05

**SURVEYOR'S CERTIFICATE**

THIS MAP CORRECTLY REPRESENTS A SURVEY MADE BY ME OR UNDER MY DIRECTION IN CONFORMANCE WITH THE REQUIREMENTS OF THE SURVEY RECORDING ACT AT THE REQUEST OF:

STEVE STAFFORD, IN AUGUST, 2005  
 CERTIFICATE NO. 32919



**NORTHWEST DATUM & DESIGN**  
 CIVIL ENGINEERING AND SURVEYING SOLUTIONS

1128 E. FAIRHAVEN AVE  
 BURLINGTON, WASHINGTON 98233  
 PH: (360) 755-0434 FAX: (360) 755-0464  
 WEB SITE: www.nwdd.com

**RECORD OF SURVEY**  
 SURVEY in a portion of  
 the SW 1/4 of the SW 1/4  
 Section 32, T. 35 N., R. 4 E. WM  
 for:  
**STEVE STAFFORD**  
 in Burlington, Washington

PROJECT: 05070  
 DRAWING: 05070.DWG  
 DRAWN BY: SCP  
 CHECKED BY: RM  
 DATE: 8/30/05  
**SHEET 1 OF 1**

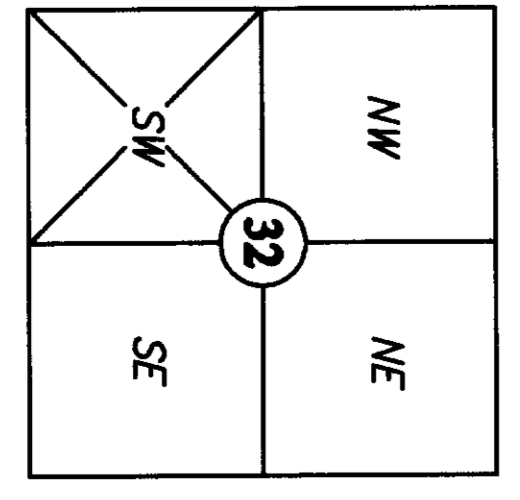
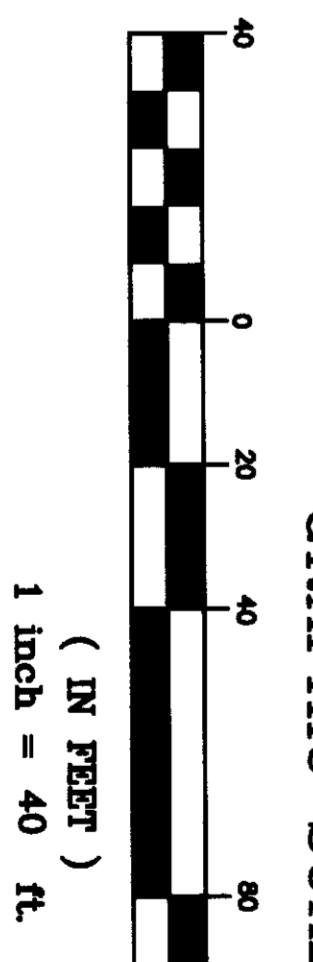
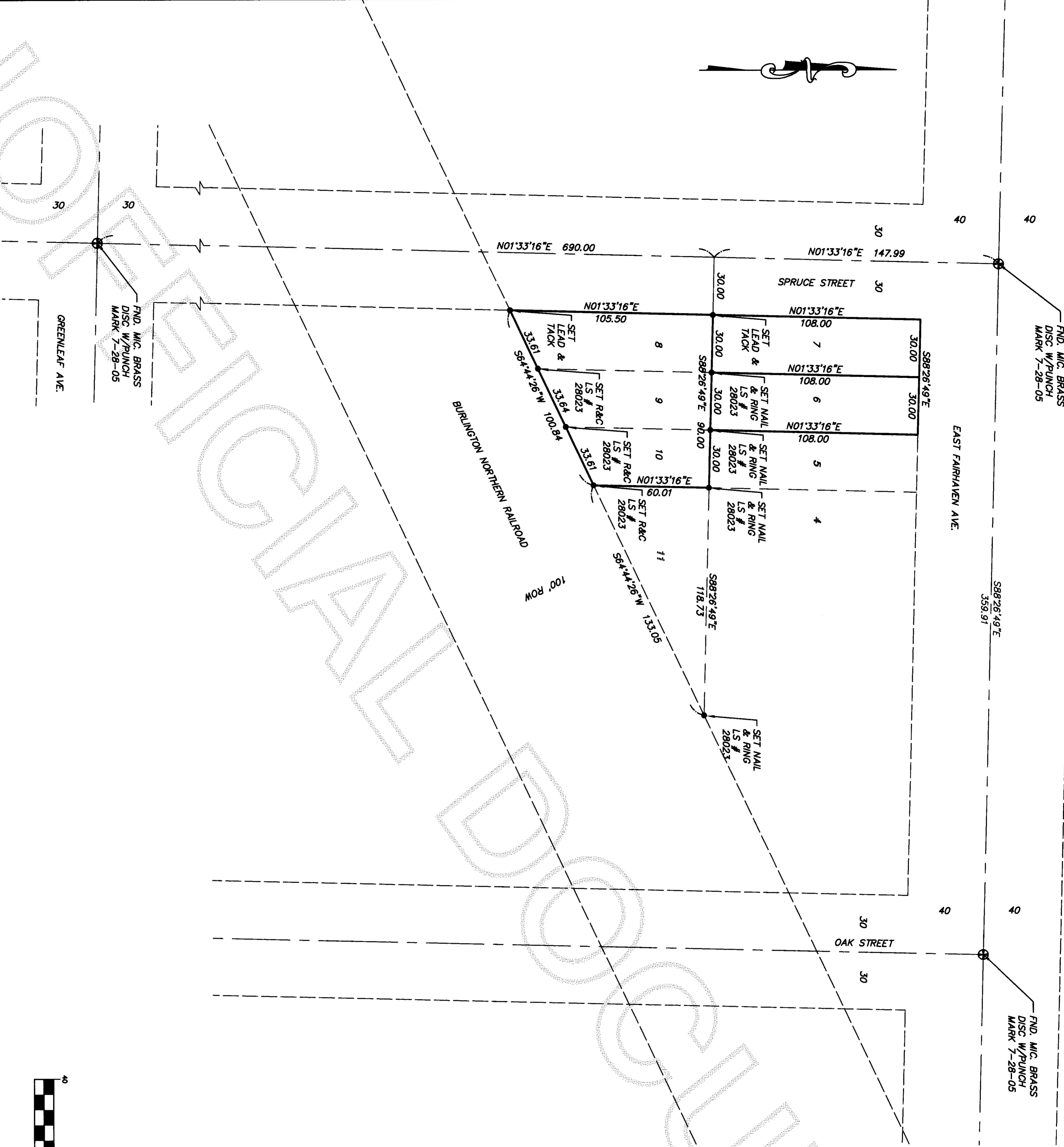

Section 32, T. 35 N., R. 4 E.  
 Skagit County, Washington

**AUDITOR'S CERTIFICATE**

200509140113  
 Skagit County Auditor  
 9/14/2005, Page 1 of 1 1:12:08PM

*Brummetton*  
 COUNTY AUDITOR OR DEPUTY AUDITOR

**SURVEYING PROCEDURE**  
 FIELD TRAVERSE.  
 LINEAR AND ANGULAR MEASUREMENTS MEET OR EXCEED STANDARDS SET IN WAC 332-130-090

**SURVEY INSTRUMENTATION**  
 THEODOLITE: GEOMETER 610  
 SERIAL 61010236, STD DEV 3",  
 EDM ± (5MM + 5PPM)

**BASIS OF BEARING**  
 ROS AF # 9107030001 VOL 22 PAGE 111  
 MONUMENTS HELD ON SPRUCE STREET

**LEGAL DESCRIPTION**  
 AMENDED PLAT OF BURLINGTON, BLOCK 41, LOT 8, 9, & 10

- LEGEND**
- 5/8" REBAR SET WITH YELLOW CAP MARKED DES LS 28023
  - ⊕ EXISTING SECTION CORNER MONUMENT IN CASE
  - ⊙ EXISTING 1/4 CORNER MONUMENT IN CASE
  - ⊙ EXISTING 1/16 CORNER MONUMENT IN CASE
  - ⊕ EXISTING MONUMENT IN CASE
  - EXISTING REBAR
  - EXISTING IRON PIPE
  - × EXISTING P.K. MAIL
  - EXISTING PROPERTY CORNER