

**SURVEYOR'S CERTIFICATE**  
 THIS MAP CORRECTLY REPRESENTS A SURVEY MADE BY ME OR UNDER MY DIRECTION IN CONFORMANCE WITH THE REQUIREMENTS OF THE SURVEY RECORDING ACT AT THE REQUEST OF:  
 HOWARD RIBACK IN JUNE, 2005  
 CERTIFICATE NO. 32912

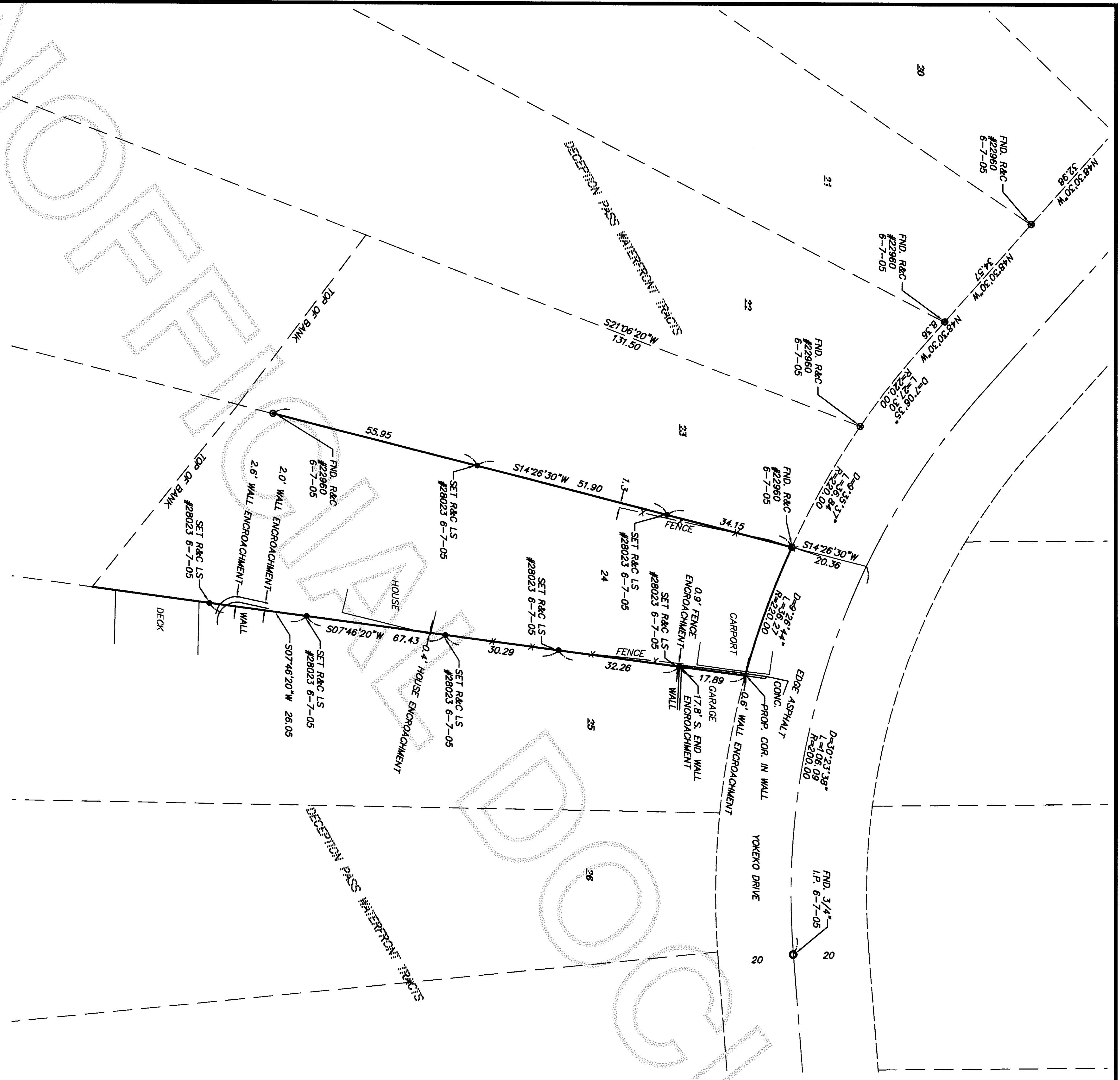

**NORTHWEST DATUM & DESIGN**  
 CIVIL ENGINEERING AND SURVEYING SOLUTIONS  
 1128 E. FARHAVEN AVE  
 BURLINGTON, WASHINGTON 98233  
 PH: (360) 755-0434 FAX: (360) 755-0464  
 WEB SITE: www.nwdd.com



**AUDITOR'S CERTIFICATE**

200509140114  
 Skagit County Auditor  
 9/14/2005 Page 1 of 1 12:06PM

*N. Bennett*  
 COUNTY AUDITOR OR DEPUTY AUDITOR

- LEGEND**
- ⊕ EXISTING SECTION CORNER MONUMENT IN CASE
  - ⊙ EXISTING 1/4 CORNER MONUMENT IN CASE
  - ⊙ EXISTING 1/16 CORNER MONUMENT IN CASE
  - ⊕ EXISTING MONUMENT IN CASE
  - ⊙ EXISTING REBAR
  - ⊙ EXISTING IRON PIPE
  - 5/8" REBAR SET WITH YELLOW CAP MARKED DES LS 28023
  - × EXISTING P.K. NAIL
  - EXISTING PROPERTY CORNER
  - ⊠ HUB & LATH

**SURVEYING PROCEDURE**  
 FIELD TRAVERSE:  
 LINEAR AND ANGULAR MEASUREMENTS MEET OR EXCEED STANDARDS SET IN WAC 332-130-090

**SURVEY INSTRUMENTATION**  
 THEODOLITE: GEODIMETER 610  
 SERIAL 61010236, STD DEV 3"  
 EDM ± (3MM + 5PPM)

**BASIS OF BEARING**  
 EXISTING MONUMENTATION, AF NO. 9809090034 SURVEY LOT 23, BRUCE LISSER L.S. # 22960, DECEPTION PASS WATERFRONT TRACTS

**LEGAL DESCRIPTION**  
 LOT 24, DECEPTION PASS WATERFRONT TRACTS, THE SE 1/4 OF THE SE 1/4 SECTION 24, T. 34 N., R. 1 E. WM

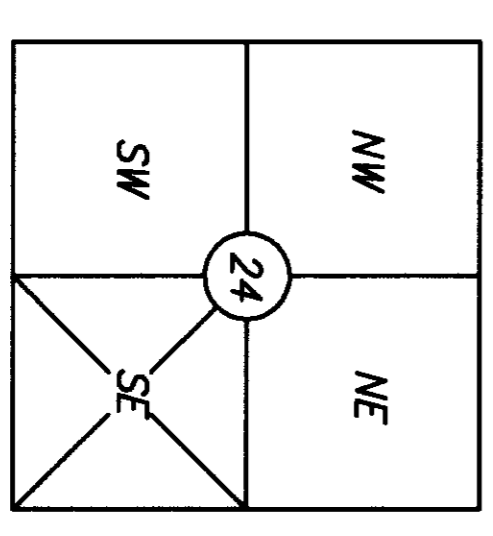
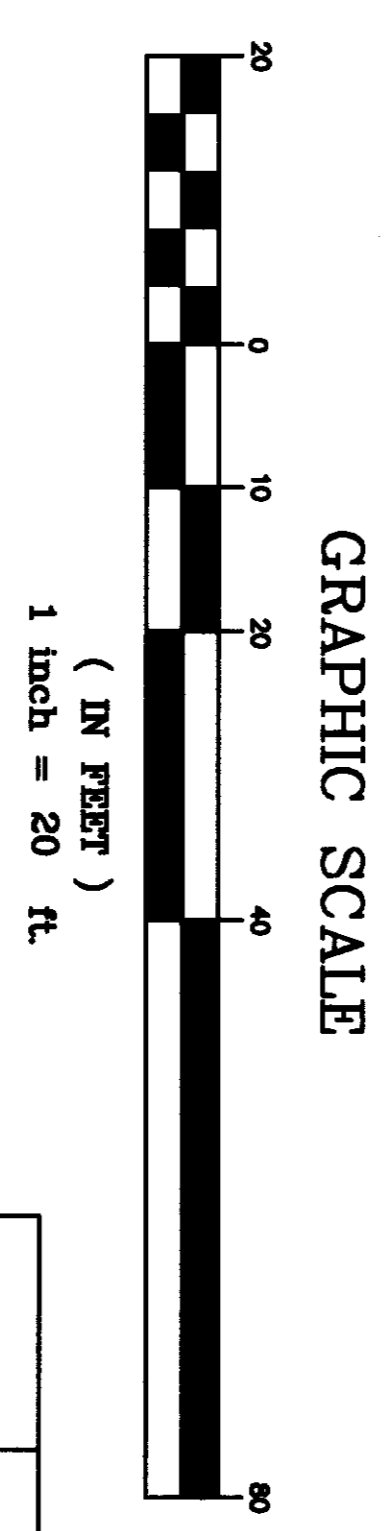

Section 24, T. 34 N., R. 1 E. WM  
 Skagit County, Washington

**RECORD OF SURVEY**  
 LOT 24, DECEPTION PASS WATERFRONT TRACTS  
 SURVEY in a portion of the SE 1/4 of the SE 1/4  
 Section 24, T. 34 N., R. 1 E. WM  
 for:  
**HOWARD RIBACK**  
 In Anacortes, Washington

PROJECT: 05062  
 DRAWING: 05062.DWG  
 DRAWN BY: SCP  
 CHECKED BY: RM  
 DATE: 8-30-05  
**SHEET 1 OF 1**