

N. Grummett by: Shaunon Hostenbom
Skagit County Auditor

Auditor's Certificate

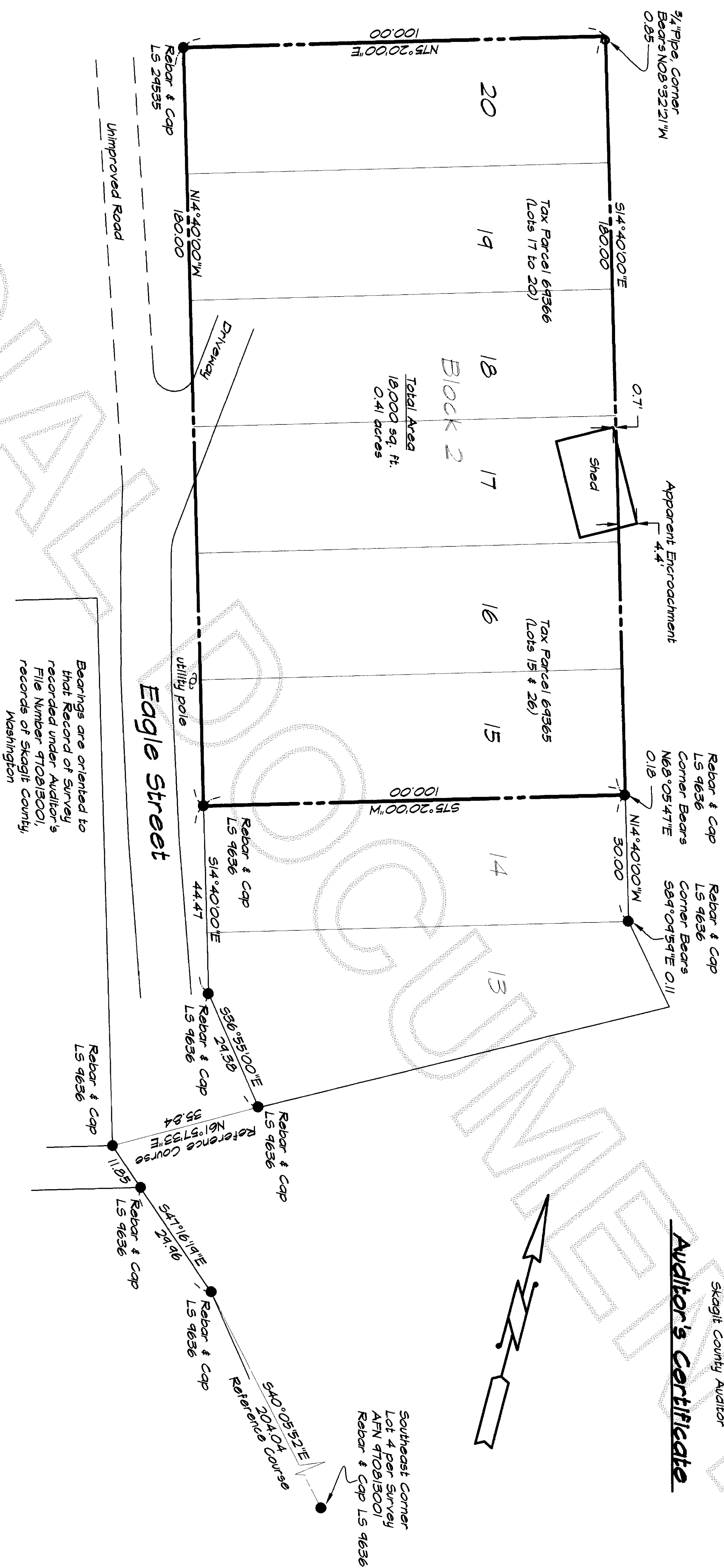

Land Description

Tax Parcel 69366, Auditor's File Number 200207150225

Lots 17, 18, 19 and 20 Block 2, Sound View Addition No. 2 to Similk Beach, as per plat recorded in Volume 5 of Plats, page 5, records of Skagit County, Washington.

Subject to: Restrictions contained in deed from Similk Beach Development Co., dated September 10, 1954, filed September 25, 1954, under Auditor's File No. 555283.

Tax Parcel 69365, Auditor's File Number 200207122003

Lots 15 and 16, Block 2, Sound View Addition No. 2 to Similk Beach, as per plat recorded in Volume 5 of Plats, page 5, records of Skagit County, Washington.

Subject to: Restrictions in deed from Similk Beach Development Co., a corporation, filed in October 29, 1957 and September 25, 1954 in Volume 173 of Deeds, page 198 and under Auditor's File Number 555283, records of Skagit County, Washington.

Surveyor's Certificate

This map correctly represents a survey made by me or under my direction in conformance with the requirements of the survey recording act at the request of David R. and Debra L. Welsh, of Skagit County, in February, 2006.

Certificate no.
LS 29535

Robert F. Parrish

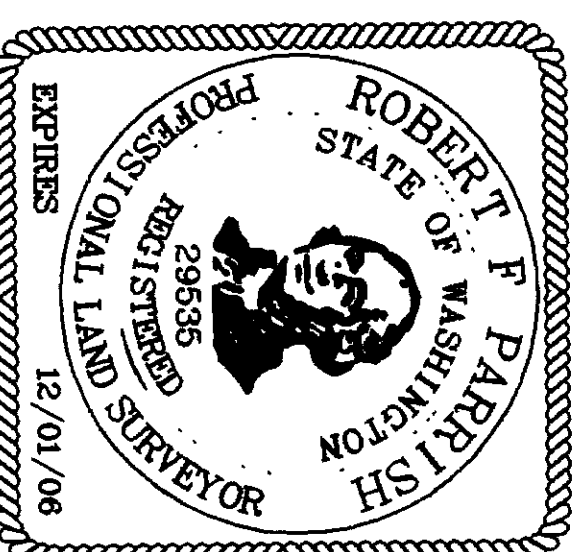

Survey Notes

This survey has been prepared from a closed random traverse using an electronic instrument measuring angles to 3 seconds of arc and distances rounded to hundredths of feet.

The purpose of this survey has been to locate, describe and remark or set monuments as required to mark the four principle corners of the property described left.

All found monuments were observed to agree with plat and prior survey dimensions within one tenth of a foot except as noted.

Bearings are oriented to that Record of Survey recorded under Auditor's File Number 970813001, records of Skagit County, Washington.

Graphic Scale

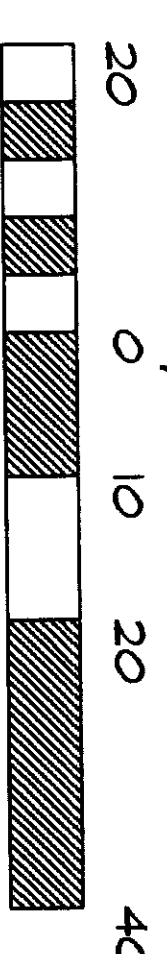

1 inch = 20 feet

Record of Survey

Parrish Land Surveying

142 BLOSSOM LANE, PORT TOWNSEND, WA. 98368
ANACORTES (360) 588-1467 - parrish@cockland.com

David R. & Debra L. Welsh

Prepared at the request of
A portion of Block 2, Plat of Sound View Addition No. 2 to Similk Beach, Volume 5, Page 5, located within section 8, Township 34 North, Range 2 East, 11N, T14S10E, Skagit County, Washington.

JOB NO.: 601-254
CADD BY: RP
CHK BY:
BK REF: 17
SCALE: 1" = 20'
DATE: 2-26-06