

SURVEY IN THE N.W. 1/4 OF SECTION 30, TWP. 35 N., RANG. 2 EAST W.M.

200606090070
 Skagit County Auditor
 6/9/2006 Page 1 of 1 11:09AM

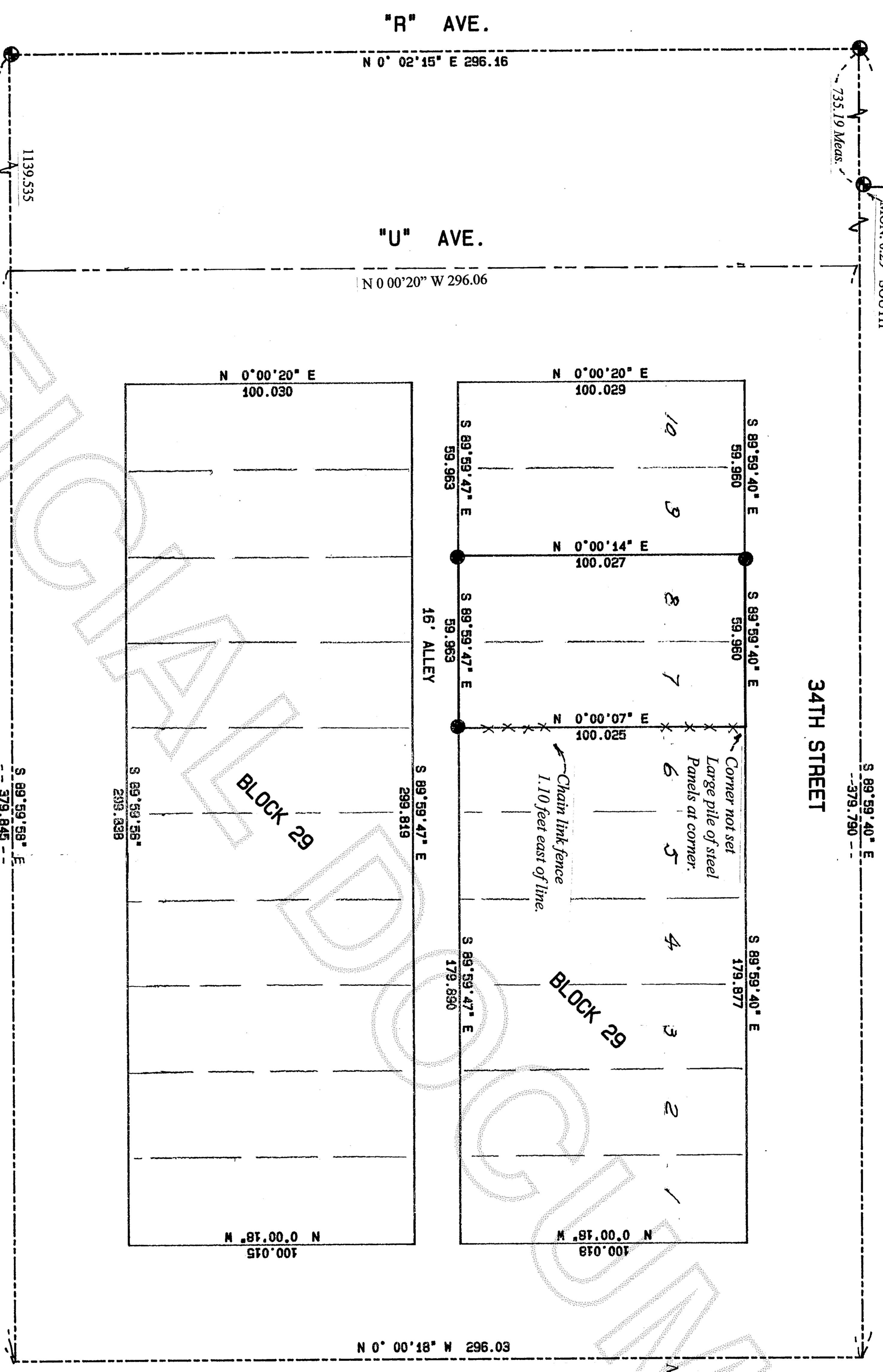

- NOTES:
1. Set re-bar with yellow cap # 9369.
 2. Found Concrete monument with case and cover.
 3. Basis of Bearings: R.O.S. Auditor's # 200404190139.
 4. Equipment used: Topcon GTS-303 5" total station.
 5. Error of closure meets Washington State Standards.
 6. This survey does not purport to show all encumbrances or easements.

LEGAL DESCRIPTION
 Lots 7 and 8 in Block 29, BEALE'S MAPLE GROVE ADDITION TO ANACORTES, WASHINGTON, according to the plat thereof recorded in Volume 2 of plats, page 19 records of Skagit County, Washington.

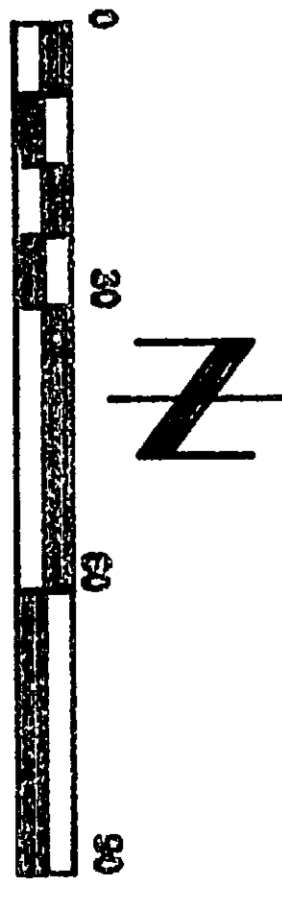

RECORDER'S CERTIFICATE
 Filed for record this 9 day of MAY 2006 at 11:29 AM
 In book of _____ at page _____ at the request of:

SURVEYORS CERTIFICATE
 This map correctly represents a survey made by me or under my direction in conformance with the requirements of the Survey Recording Act at the request of: BRANKO JURKOVICH
 In June, 2006

CROSSMAN & ASSOC.
 LAND SURVEYORS
 16146 MCLEAN RD. MT. VERNON, WA.
 PHONE (360) 424-7359

BOUNDARY SURVEY
 FOR
 BRANKO JURKOVICH

CLAIR A. CROSSMAN
 SURVEYOR'S NAME
 RECORDS OF SKAGIT CO. AUD.
 Norma Bunneth
 JUDY J. SWAN

Clair A. Crossman
 Certificate No: 9569

SCALE: 1" = 30'
 DRAWN BY: _____
 DATE: 6-07-06
 JOB NO: 2006-14
 SHEET: OF: _____